

Proposed East Facing Elevation
1 : 50

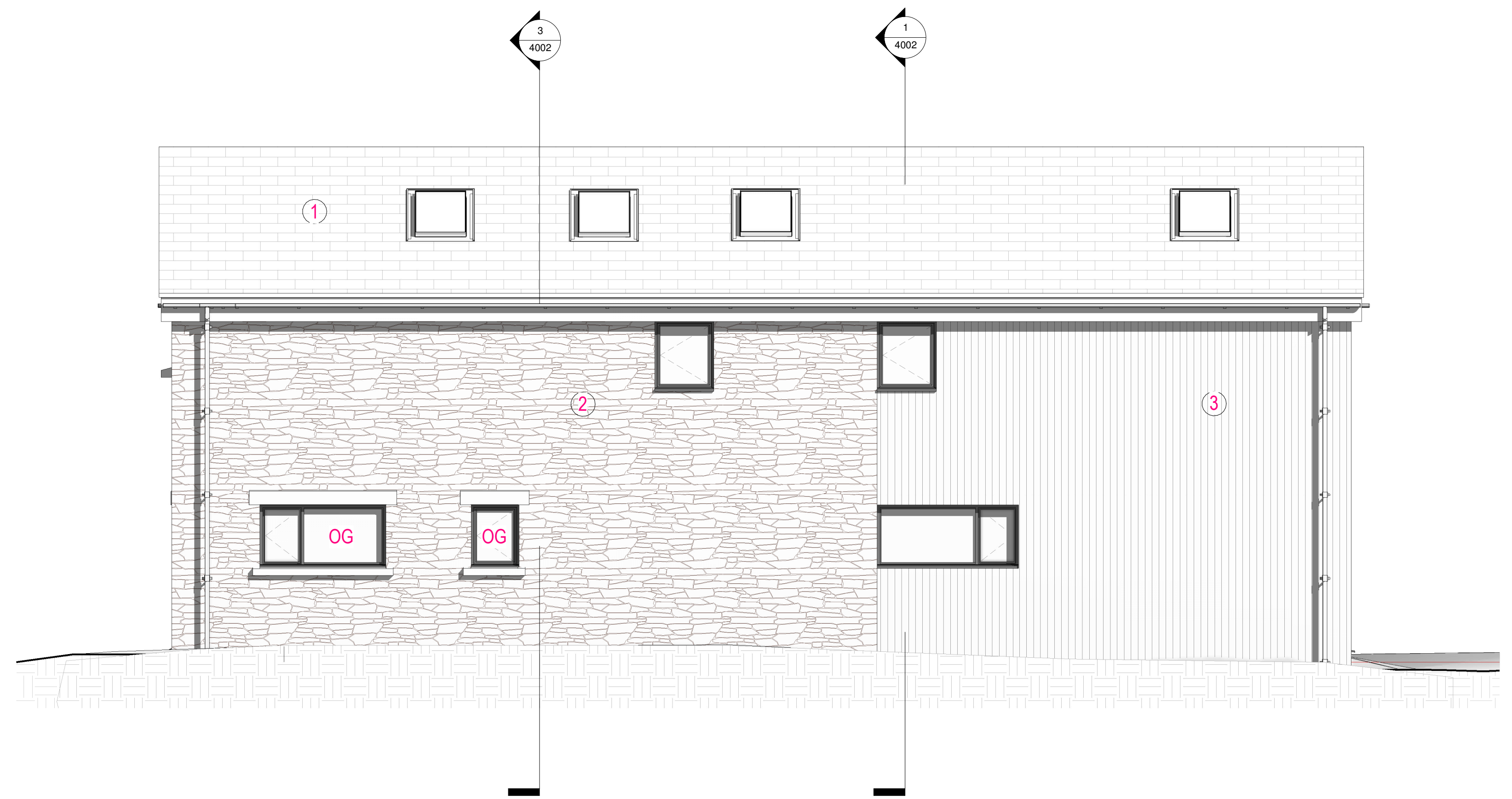

Proposed North Facing Elevation
1 : 50

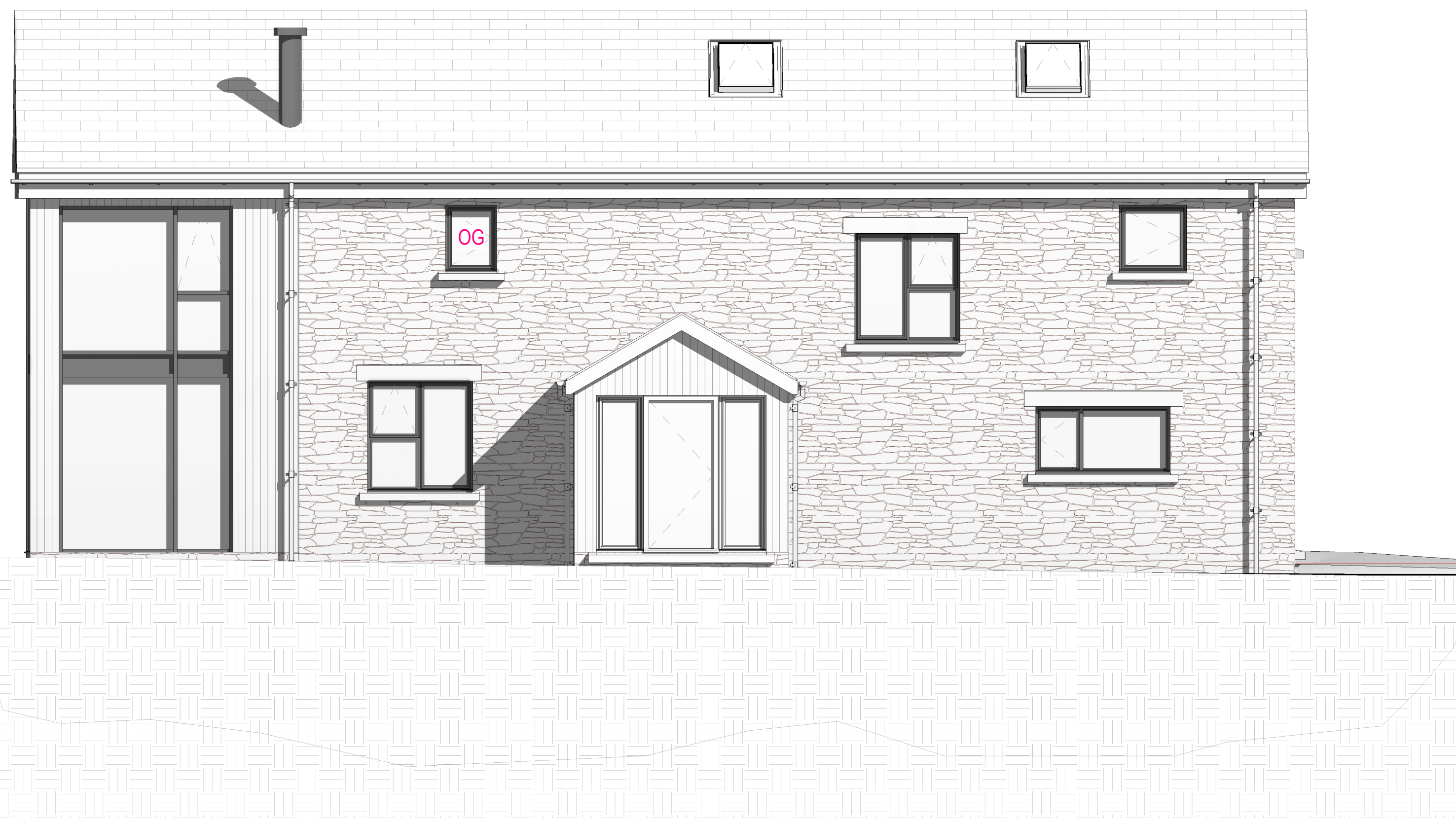

Proposed South Facing Elevation
1 : 50

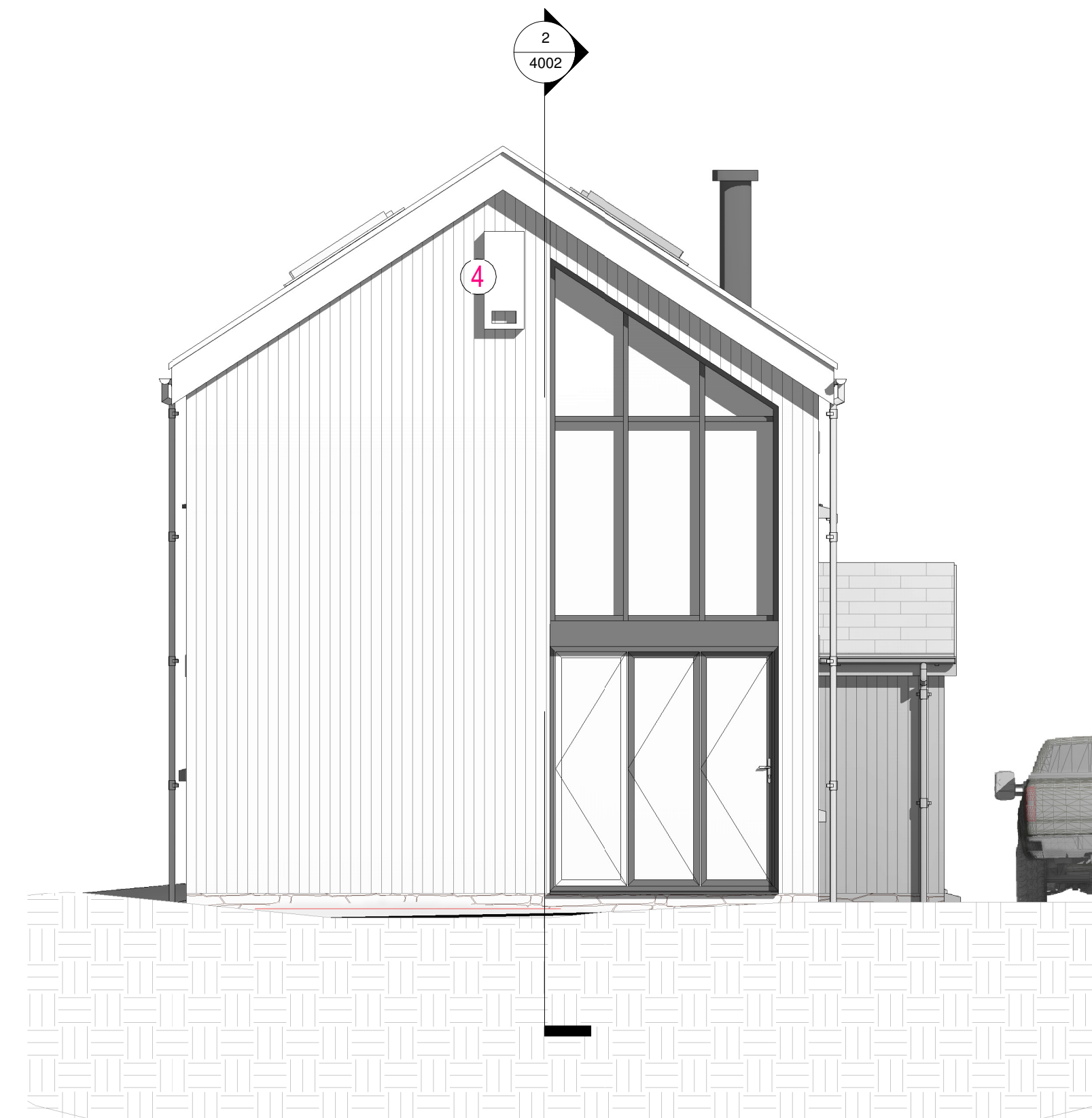

Proposed West Facing Elevation
1 : 50

Material Legend:

- ① SLATE TILE
- ② FACING STONework TO EXISTING WALL
CONSTRUCTION TO BE RE USED
ANY NEW FACING STONE TO MATCH EXISTING
- ③ VERTICAL TIMBER CLADDING BOARD,
INCLUSIVE OF STONE PLINTH TO REMAINING
WALL CONSTRUCTION
- ④ SCHWEGLER 2FE BAT SHELTER AT THE A PIECE OF
EACH GALE END, FINISHED WITH AIR PERMEABLE
PAINT IF PAINTED

DG WINDOW PROFILES RAL 7016 EXTERNAL, TO
COMPOSITE ALUMINUM PROFILE; TIMBER
INTERNAL FINISH.

RAINWATER GOODS TO MATCH RAL OF WINDOW
PROFILES

TIMBER EXTERNAL DOOR SETS

STONE LINTEL'S AND CILLS AS SHOWN

A	CLIENT COMMENT (PROPOSED)	13.10.21	LRC
---	------------------------------	----------	-----

REV	DESCRIPTION	DATE	DRAWN
-----	-------------	------	-------

REVISIONS



GORDON COURT EAST,
MILLFIELDS, PLYMOUTH
PL1 3JB

studio@ercle.co.uk
01752 223686

CLIENT : DM Jones & Partners

PROJECT : B1 Elms Farm, East
Hewish, W-S-M

DRAWING : Proposed Elevations

SCALE : As indicated@ A1 DRAWN : LRC

NUMBER : 2021-04 -ED-B1-XX-DR-A-PL- 3002A

