

Existing Elevation A

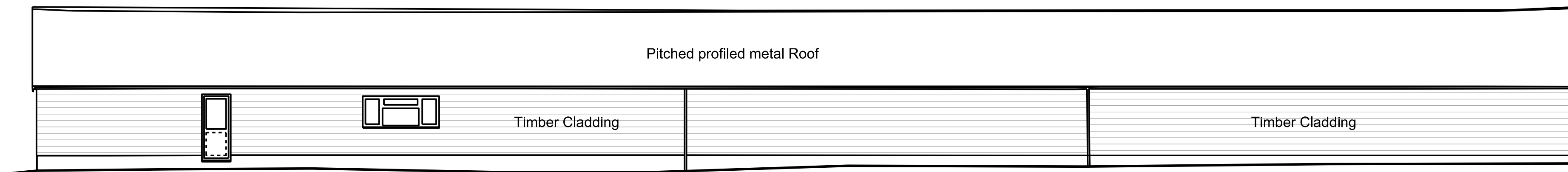

Existing Elevation B



Existing Elevation C

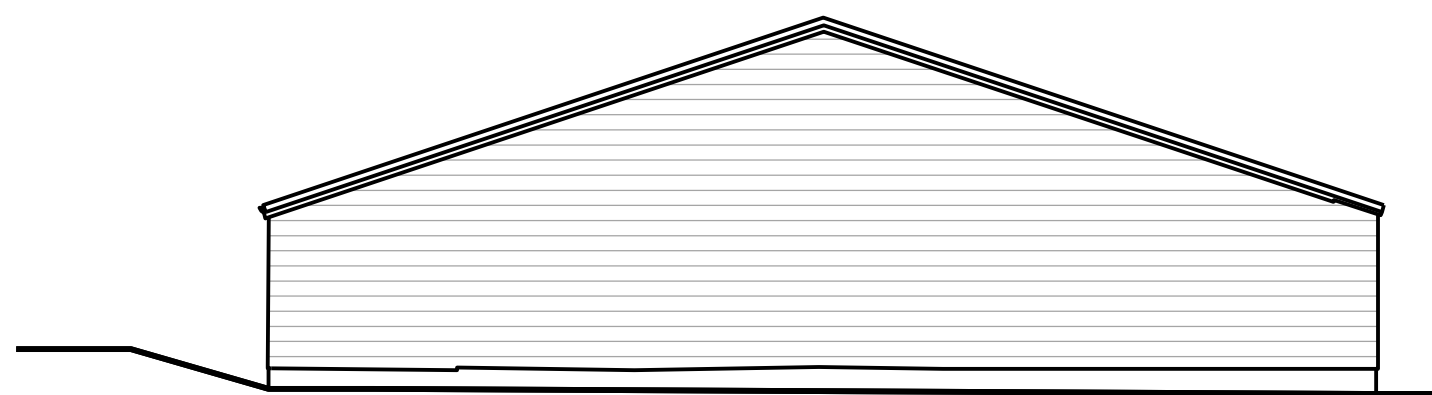

Existing Elevation D

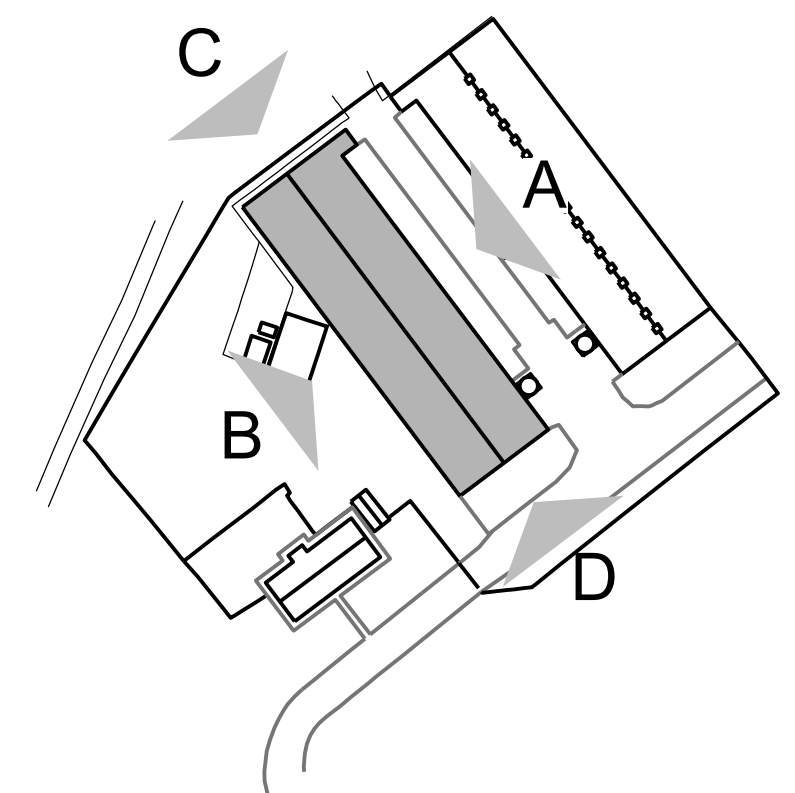

Gollifer Langston Architects Ltd registered in England and Wales no 4394316
 Do not scale from drawings. All dimensions to be checked on site by contractor and such dimensions to be the contractor's responsibility. Drawing errors and omissions to be reported to the architect.

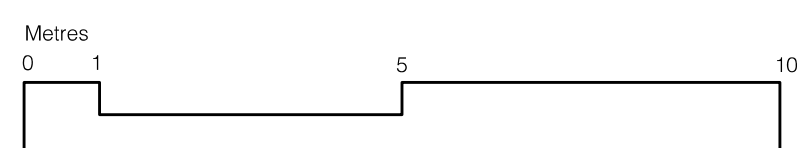

Rev	Date	Amendment	By	Checked
B	11.10.21	Missing door added	AG	
A	24.06.21	First Issue	ME	

Beeches Farm

Existing Shed A Elevations

gollifer langston architects
 20-24 Kirby Street, London, EC1N 8TS
 tel 020 7734 2134 email info@golliferlangston.co.uk

Status
 For Planning

Drawing Number
 295-051

Date
 03.06.21
 Scale
 1:100 @ a1, 1:200 @ a3

Revision
 B