

Notes
 Do not scale from this drawing. All dimensions to be checked on site prior to construction and any discrepancies reported to the Architect.
 HAUS Collective Ltd owns the copyright of this [design/drawing/document].
 Which must not be produced in whole or part without the written permission of HAUS Collective Ltd.

Apartment Particulars

Type: Type G - 2 Bed
 Area: 80.5m² / 866ft²
 Aspect: Triple
 Habitable Rooms: 3no.
 Quantum: 6no.

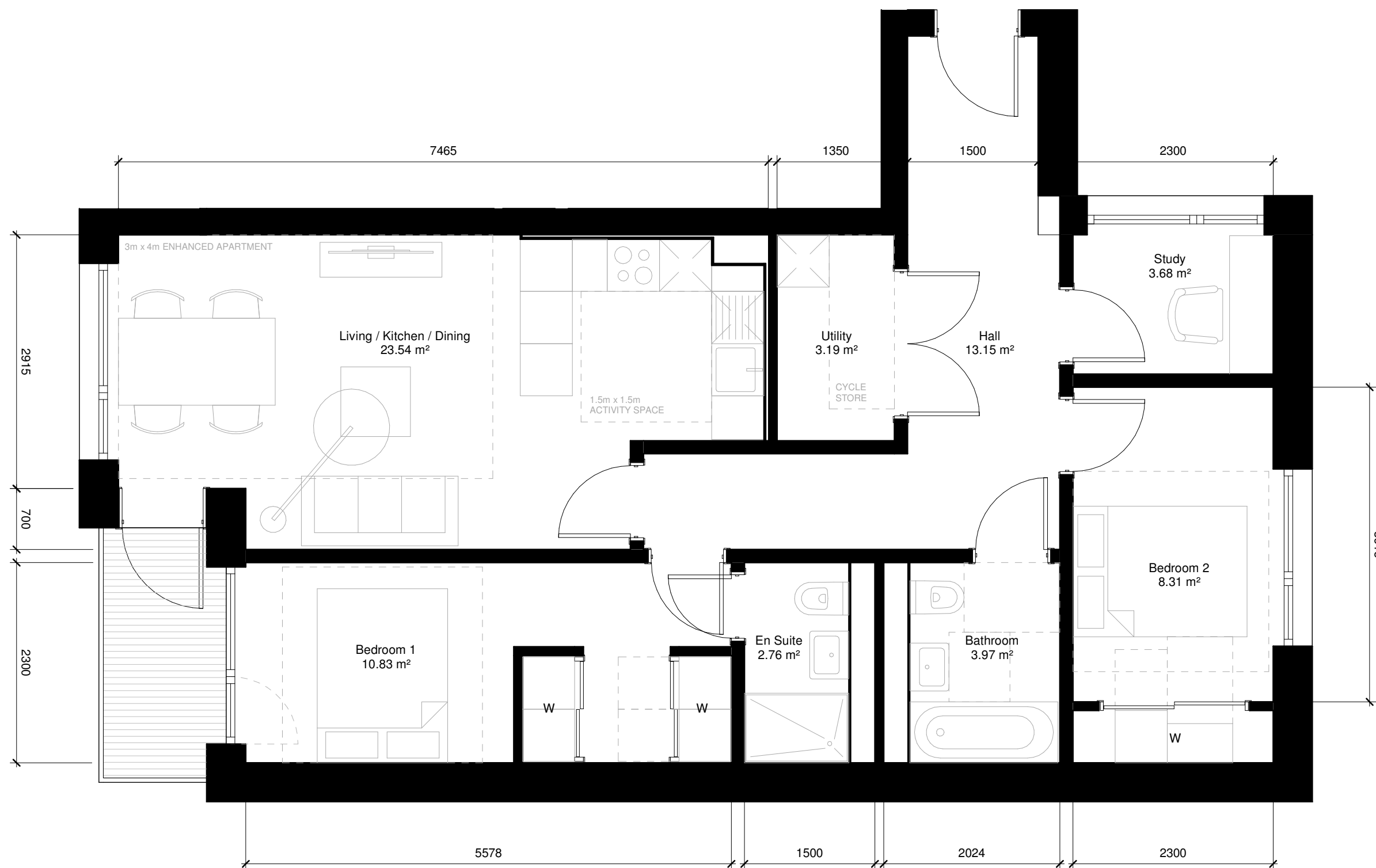

Rev	Description	Date	Drawn	Check
P01	Planning Issue	13/10/21	HG	CH
P00	First Issue	12/08/21	HJ	CH

Client
Nevis Properties

Project Title
**131 MINERVA STREET
 GLASGOW**

Drawing Title
**PROPOSED FLAT LAYOUT
 TYPE G - 2 BED**

Scale	Size	Date	Drawn	Checked
1 : 50	A3	08/04/21	HG	CH

Project No	Drawing No	Re
210012	(20)706	P01

Status
PLANNING

