

This drawing & any design therein is the copyright of ar2 architects limited and must not be reproduced without their written consent.
 ar2 architects limited is registered in England and Wales with the registration number 10422223. Registered office: 111 & 113 High Street, Brighton, East Sussex BN1 1LN.

Drawings are made on the basis of information available concerning the work or project. The drawings are made on the basis of information provided and are not intended to be a contract. The drawings are to be made. Use of the drawings is subject to the terms and conditions of the contract. The drawings are to be made. Use of the drawings is subject to the terms and conditions of the contract. The drawings are to be made. Use of the drawings is subject to the terms and conditions of the contract.

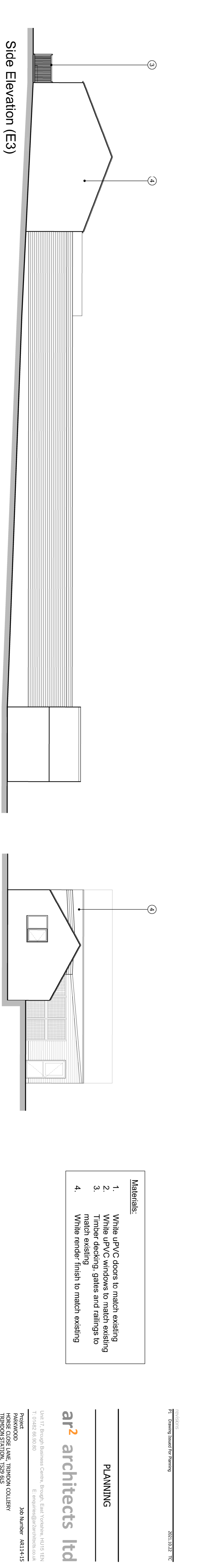
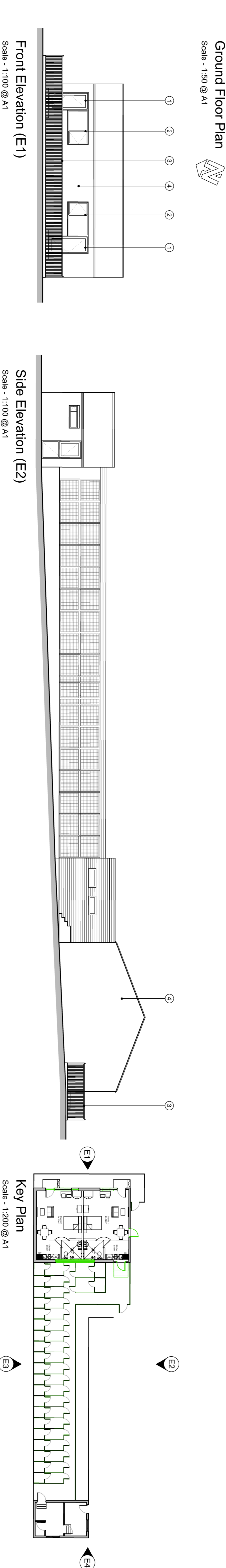
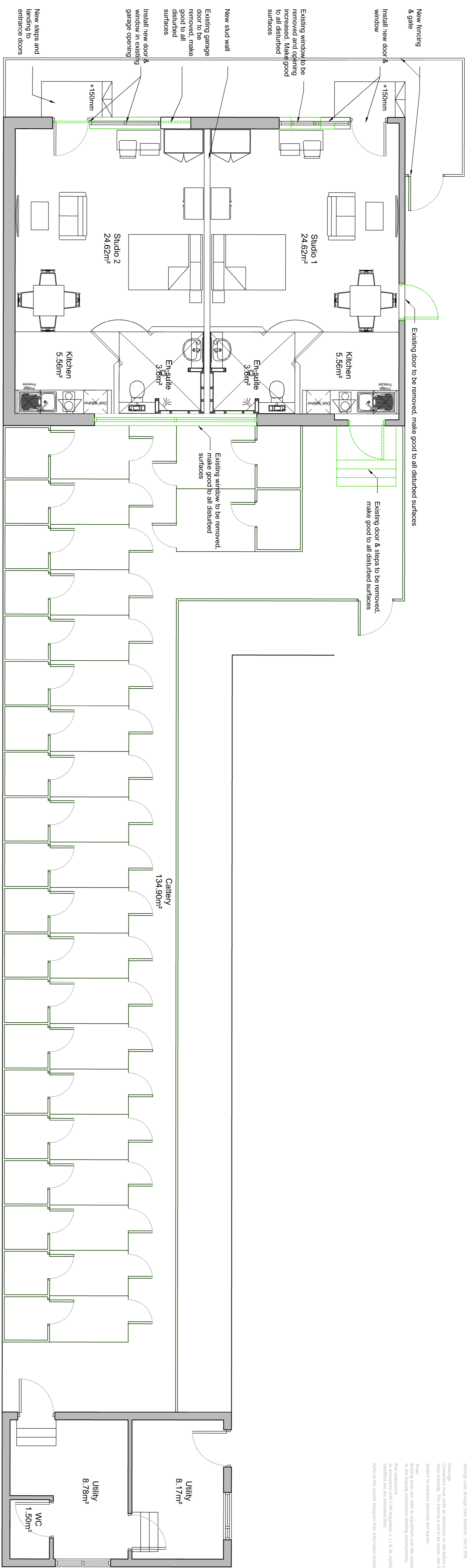

- Materials:**
1. White UPVC doors to match existing
 2. White UPVC windows to match existing
 3. Timber decking, gates and railings to match existing
 4. White render finish to match existing

P A R K W O O D
 P L A N N I N G
 S U B M I S S I O N

Scale: 1:100 @ A1