

GA Existing Basement Plan
Scale 1:100 @ A3

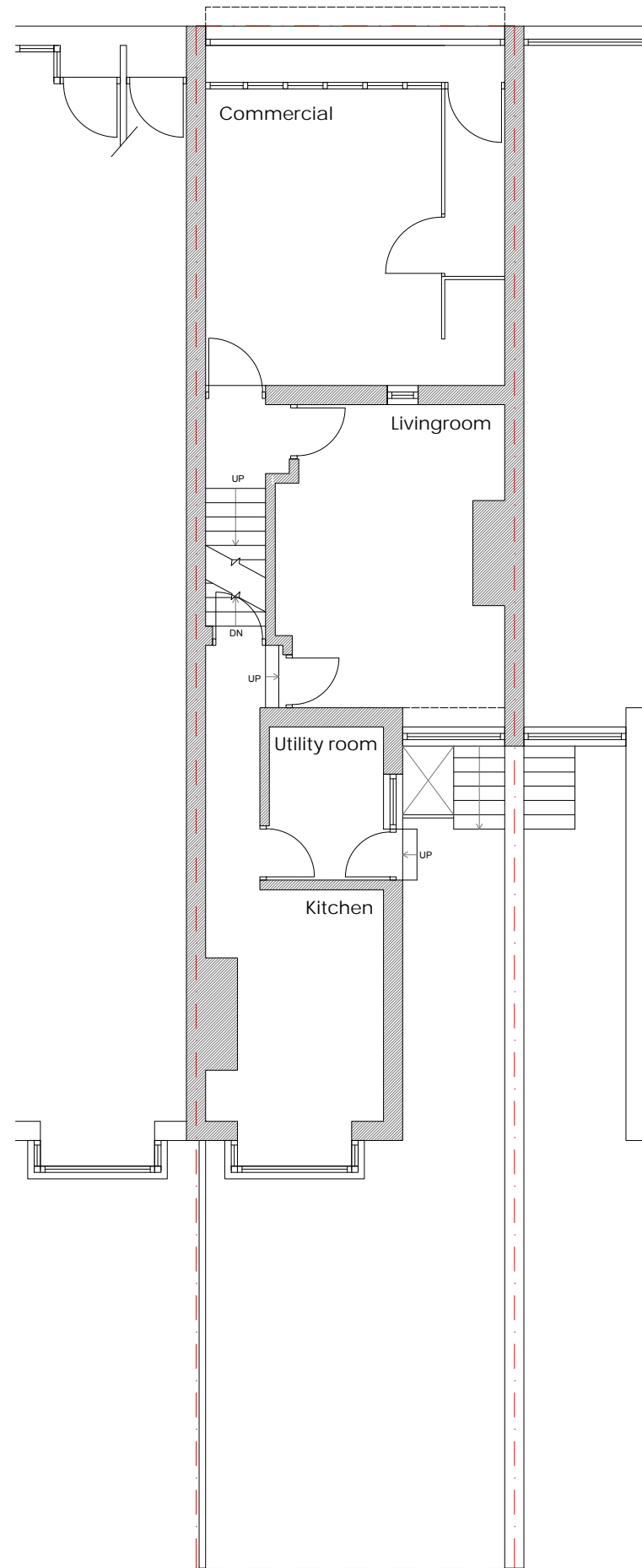

GA Existing Ground Floor Plan
Scale 1:100 @ A3



General Notes:

All site dimensions shall be verified by the Contractor on site prior to commencing any works.

Do not scale from this drawing.

Design intent drawing only. Construction to comply with latest building regulation requirements.

This drawing is the property of "Studio Tashkeel Architecture Ltd." and copyright is reserved by them. The drawing is not to be copied or disclosed by or to any unauthorised persons without the prior written consent of Studio Tashkeel Architecture Ltd.

Rev	Description	Date	Dr by	App by

STUDIO TASHKEEL ARCHITECTURE LTD.
89 Princess Street
Manchester M1 4HT
United Kingdom
T +44(0)161 694 6375
E info@StudioTashkeel.com
www.studiotashkeel.com

client name	
SK13 Ltd.	
project	
440 Flixton Road	
drawing	
GA Existing Basement & Existing Ground Floor Plans	
project number	scale
2108201	1:100 @ A3
drawing number	rev
PL-002	-
issue	PLANNING

This drawing is to be read in conjunction with all related drawings. All dimensions must be checked and verified on site before commencing any work or producing shop drawings. The originator should be notified immediately of any discrepancy. This drawing is copyright and remains the property of Studio Tashkeel Architecture Ltd.