

FIRST FLOOR

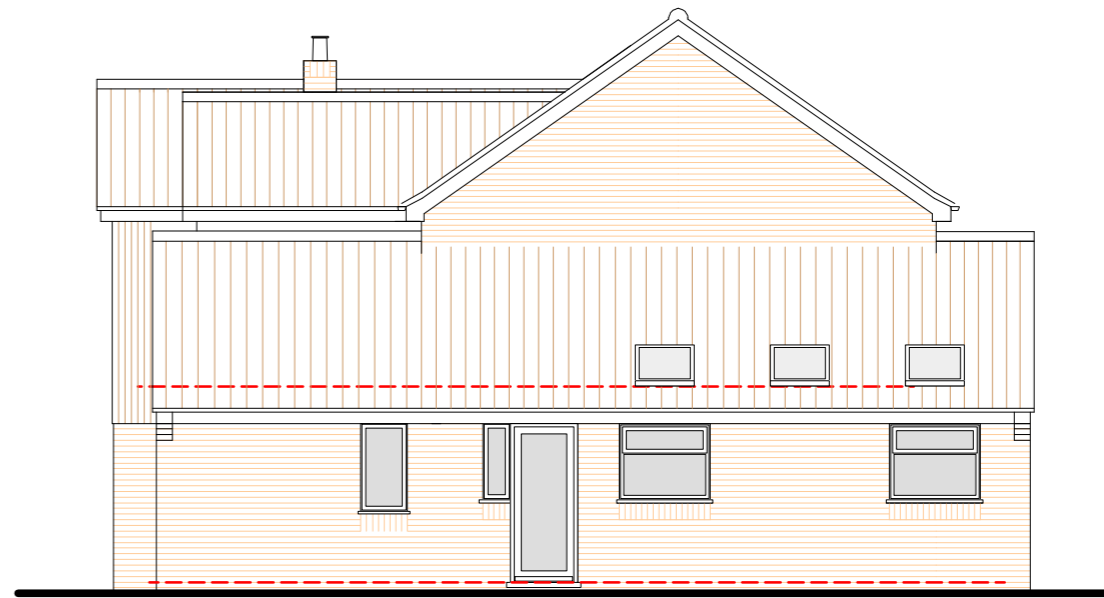

NORTH EAST



NORTH WEST

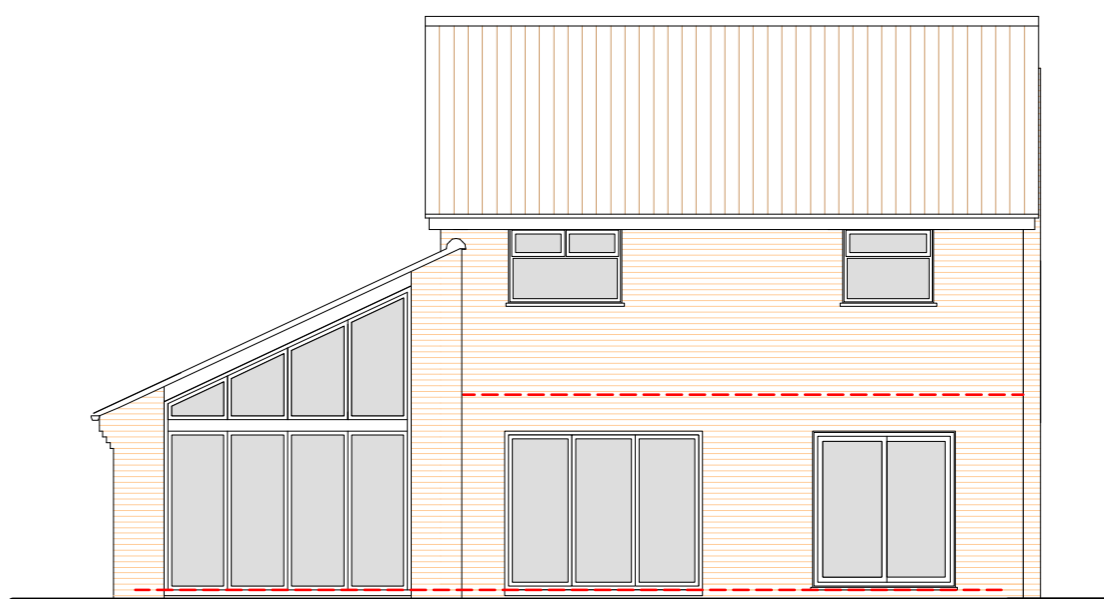

SOUTH WEST

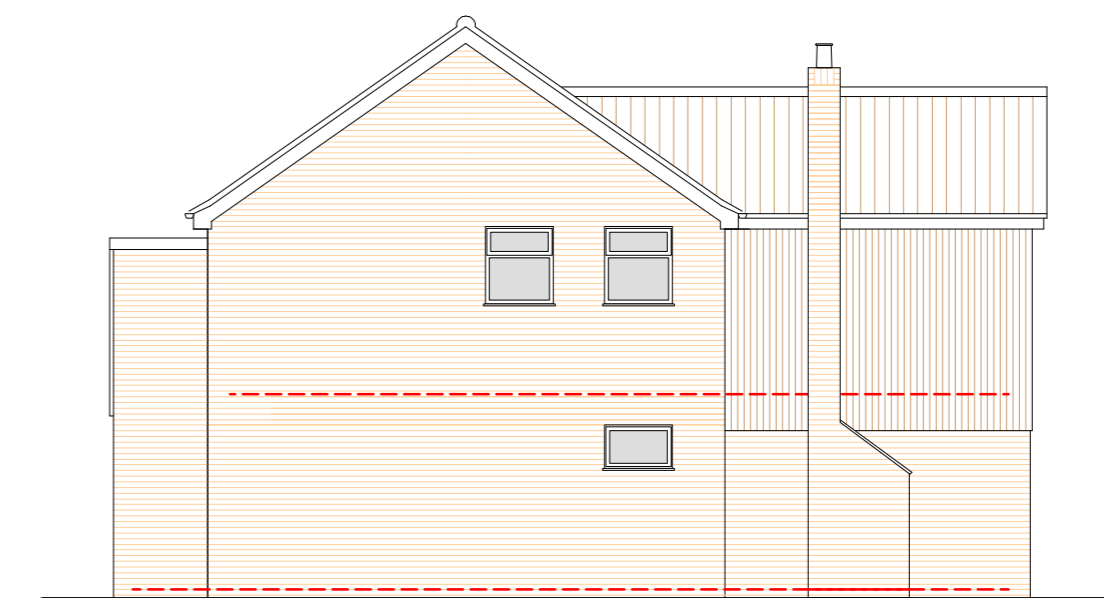

SOUTH EAST

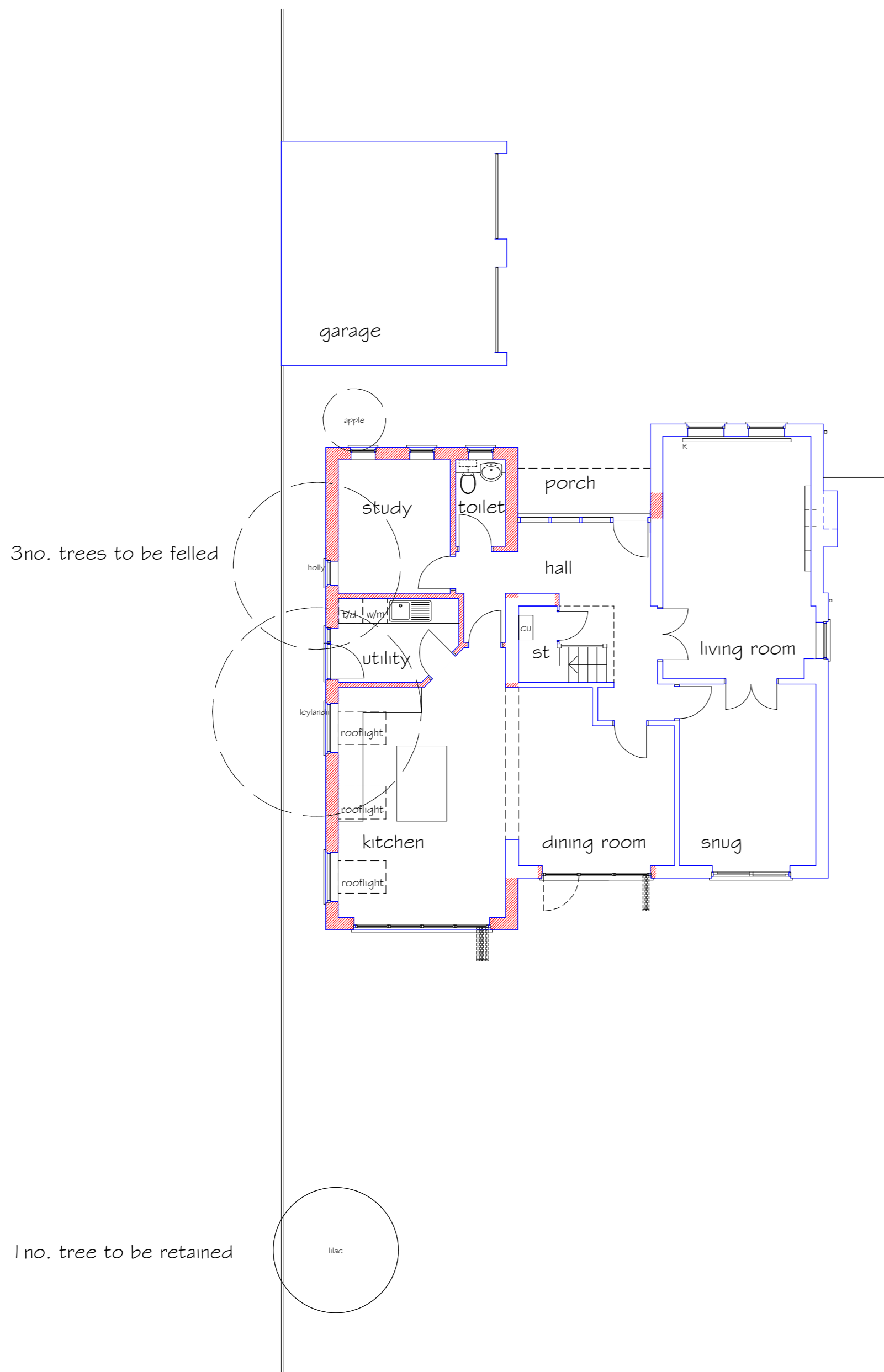

GROUND FLOOR

The copyright of the design remains with Robin Gibbs Architecture and may not be reproduced without their prior written consent.
All dimensions are to be checked on site and Robin Gibbs Architecture informed of any discrepancies.
Do not scale from this drawing for constructional purposes.



no.	date	revision

ROBIN GIBBS
Architecture

Robin Gibbs MCIAT ACIOB
The Studio 52 Bishops Close Norwich NR7 0DY
mail@robingibbsarchitecture.co.uk
01603 438402 07899076979
www.robingibbsarchitecture.co.uk

client MR. & MRS. R. KARÉ
job 23 ASPEN WAY, NORWICH

title PROPOSED SINGLE & TWO STOREY
EXTENSION
FLOOR PLANS AND ELEVATIONS

scale	job no.	dig. no.	rev.
1:100	1588	(--)	02
date	Oct. 2021		