

All materials used in the proposed will match existing materials

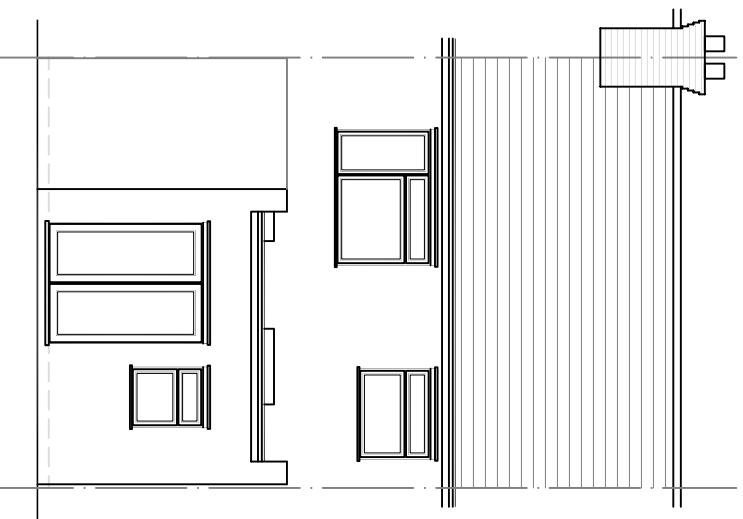

Rear Elevation

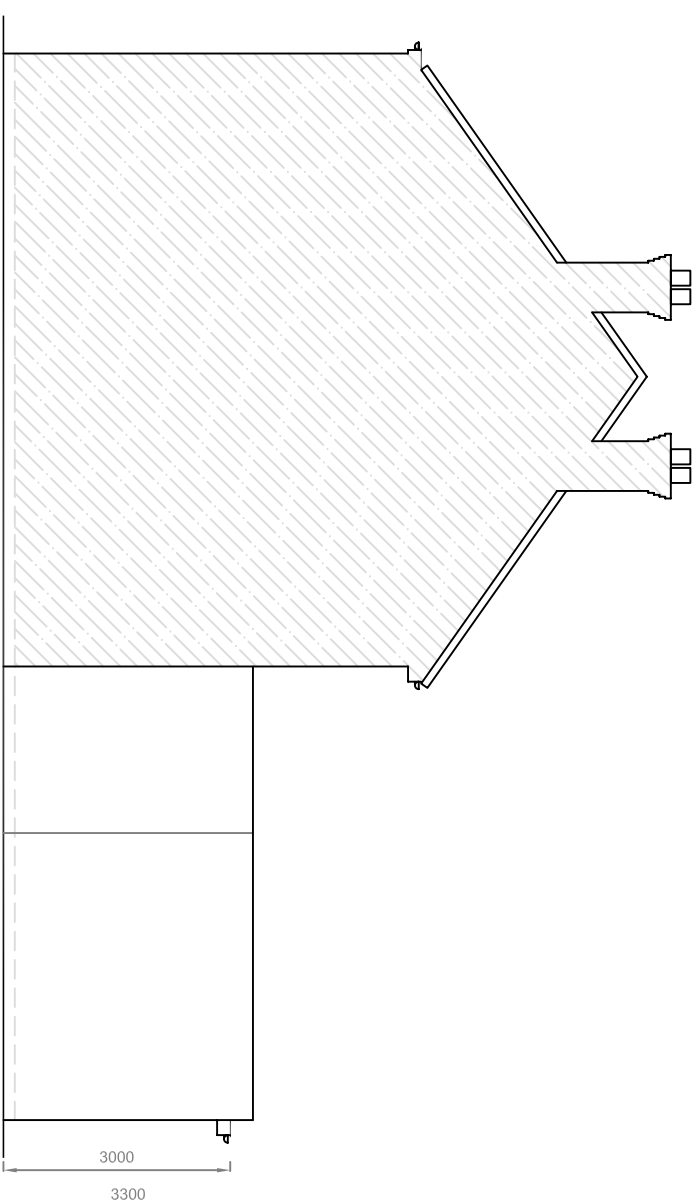

Side Elevation (RHS)

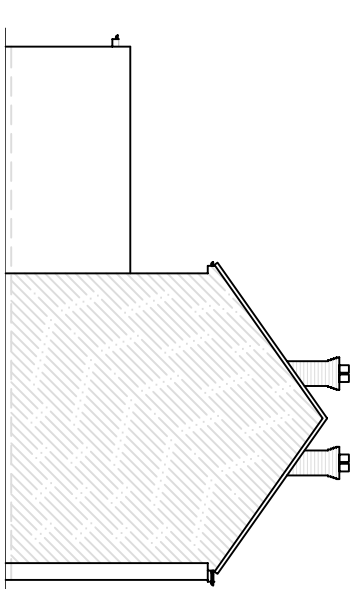

Side Elevation (LHS)  
scale 1:200

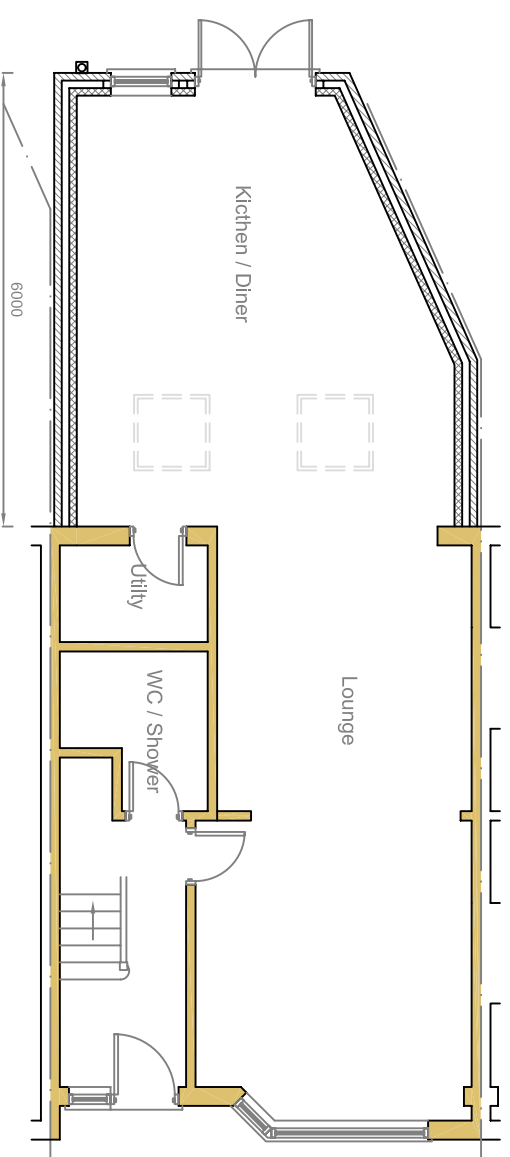

Ground Floor Plan

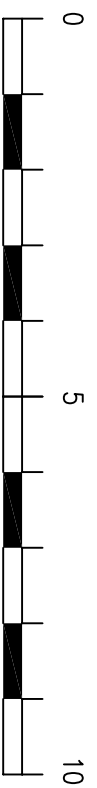

Scale 1 to 100

rev: \_\_\_\_\_  
These drawings should be approved by local Authority

All dimensions to be checked on site. This drawing is copyright and should not be reproduced without permission of the Architects.

client: **Mr Richard James Gauci**

project: **41 Ellesmere Road  
Greenford  
UB6 9ET**

drawings:

**Proposed Elevations  
& Ground Floor Plan**

scale: 1:100 date: Nov 2021 drawn:

**03 / 10**

rev: