

DO NOT SCALE

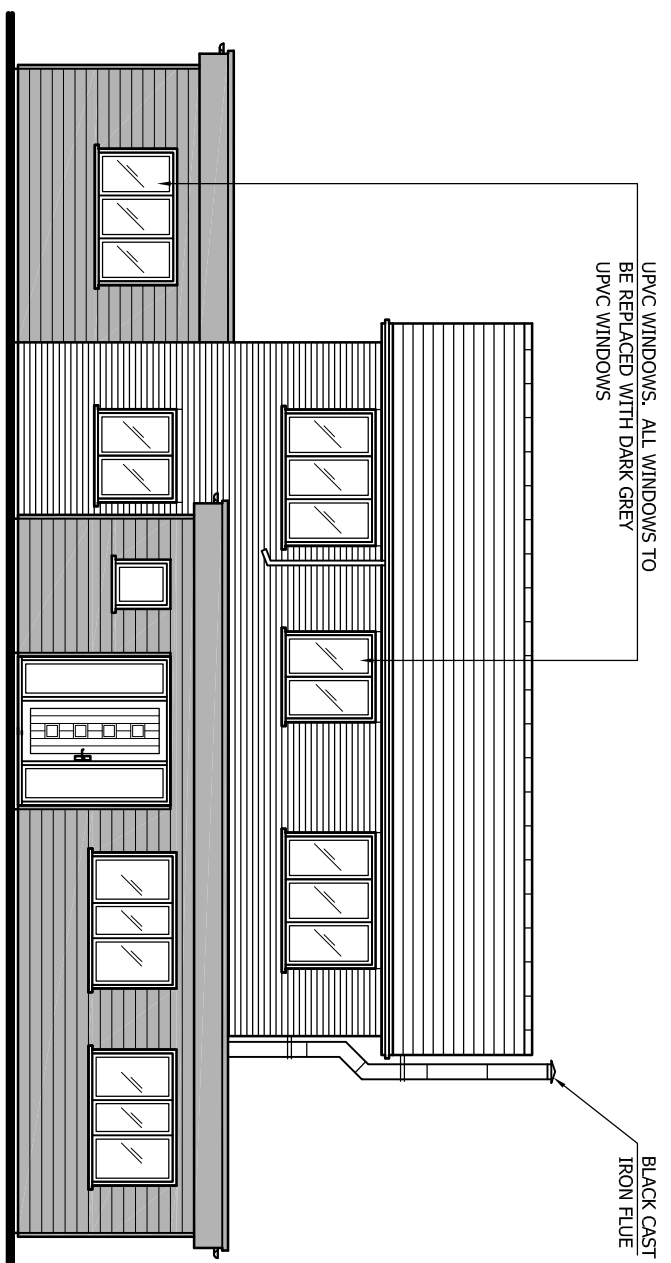

PROPOSED FRONT ELEVATION SCALE 1:100

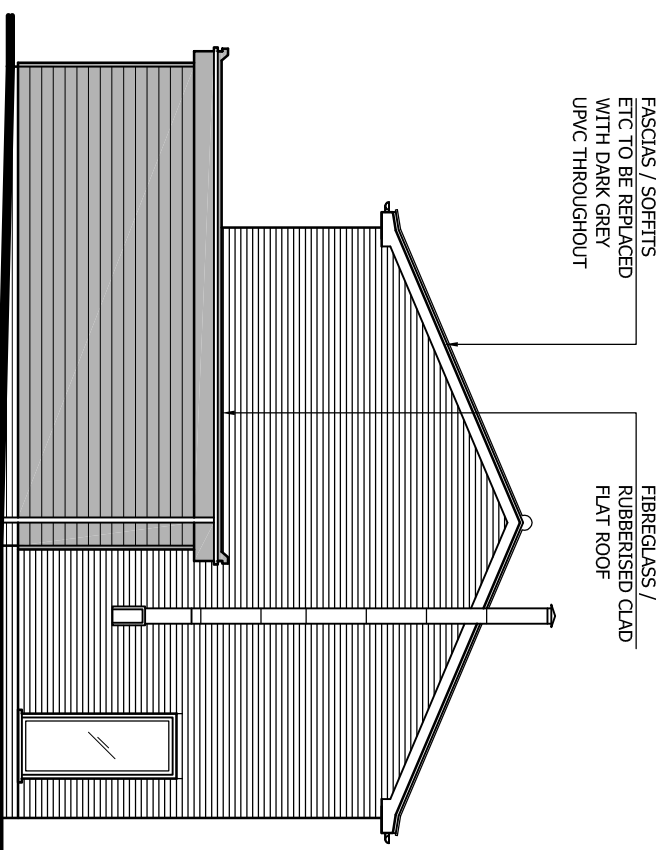
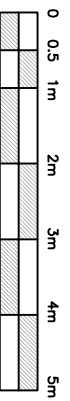

PROPOSED RIGHT FLANK ELEVATION SCALE 1:100

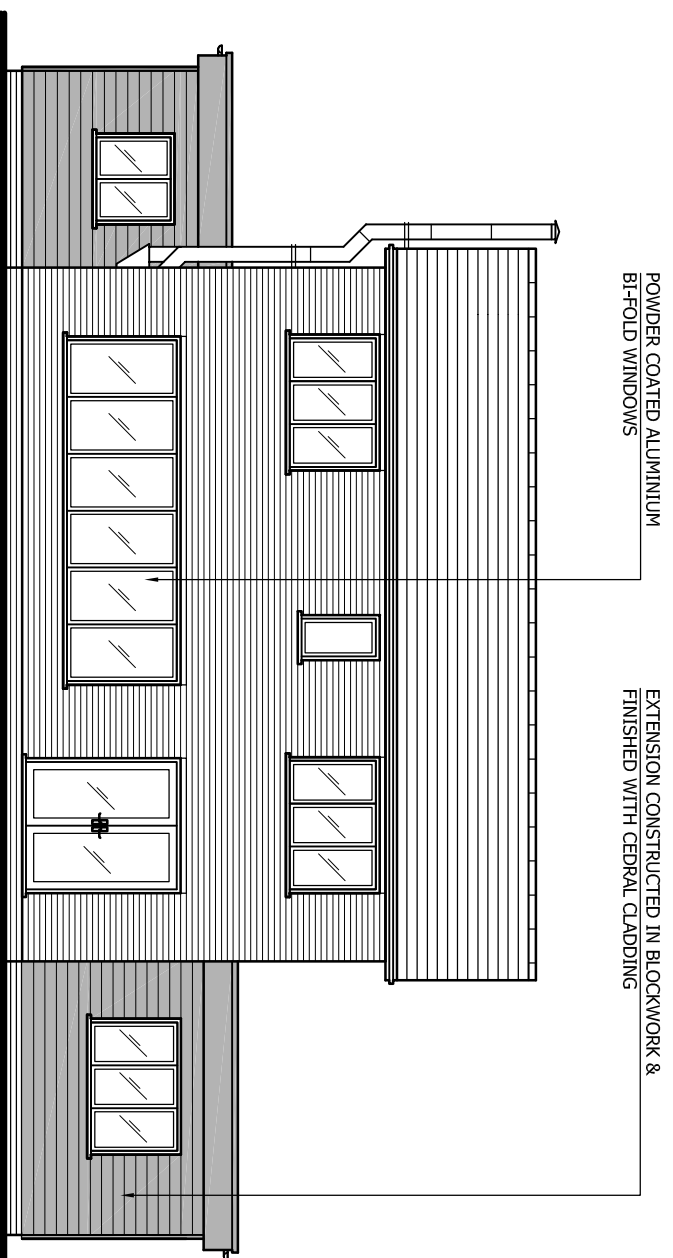

PROPOSED REAR ELEVATION SCALE 1:100

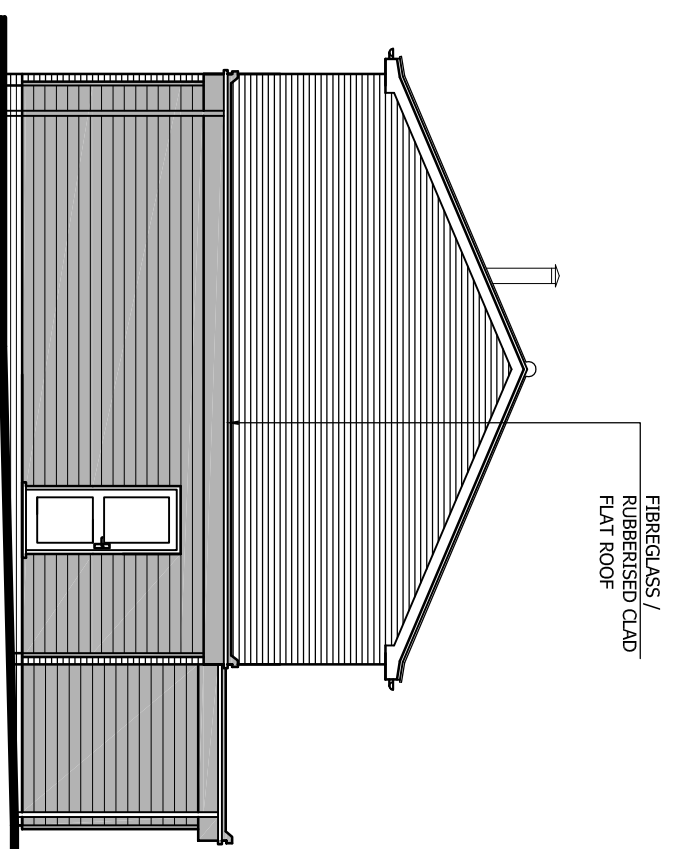

PROPOSED LEFT FLANK ELEVATION SCALE 1:100

REVISIONS		
REV	DATE	DESCRIPTION
A	MAR 21	MINOR AMENDMENTS
B	MAR 21	MINOR AMENDMENTS
C	MAR 21	MINOR AMENDMENTS
D	NOV 21	FLAT ROOF RETAINED ACROSS FRONT & SIDE
E	NOV 21	EXTENSION ROOF ALTERED

**Ridgeway**



Building Design Limited  
 Tel: 01621 810175  
 Mobile: 07846 743715  
 chris@ridgewaybuildingdesign.co.uk  
**RIDGEWAY**  
 BUILDING DESIGN LIMITED

AS SHOWN  
 Scales ON A3  
 Drawn C. ROBARDS  
 Date FEB 2021

Project **RED HOUSE, HADLEIGH RD, EAST BERGHOLT, SUFFOLK, CO7 6QT**

Client **MRS S GREENACRE**

Title **PROPOSED SINGLE STOREY SIDE EXTENSION, INTERNAL ALTERATIONS & GARAGE CONVERSION**

Drawing No. **2344 - 05**