

GENERAL NOTES:

- 1) do not scale from this drawing except for planning purposes
- 2) all dimensions to be checked on site by the contractor
- 3) report all omissions and/or errors to NDM Collins Architects
- 4) all dimensions in millimetres unless otherwise stated
- 5) if in doubt contact administrator for clarification
- 6) all drawings are copyright of NDM Collins Architects

LEGEND

- ① FIBRE CEMENT CORRUGATED ROOFING
- ② VERTICAL TIMBER CLADDING
- ③ TBC
- ④ METAL STANDING SEAM
- ⑤ CORTEN CLADDING
- ⑥ METAL MESH SCREEN
- ⑦ ALUMINUM WINDOWS AND DOORS
- ⑧ GLASS BALCONY
- ⑨ METAL STAIRS
- ⑩ EXISTING PORTAL STEEL FRAME
- ⑪ RIDGE-LIGHT WINDOW

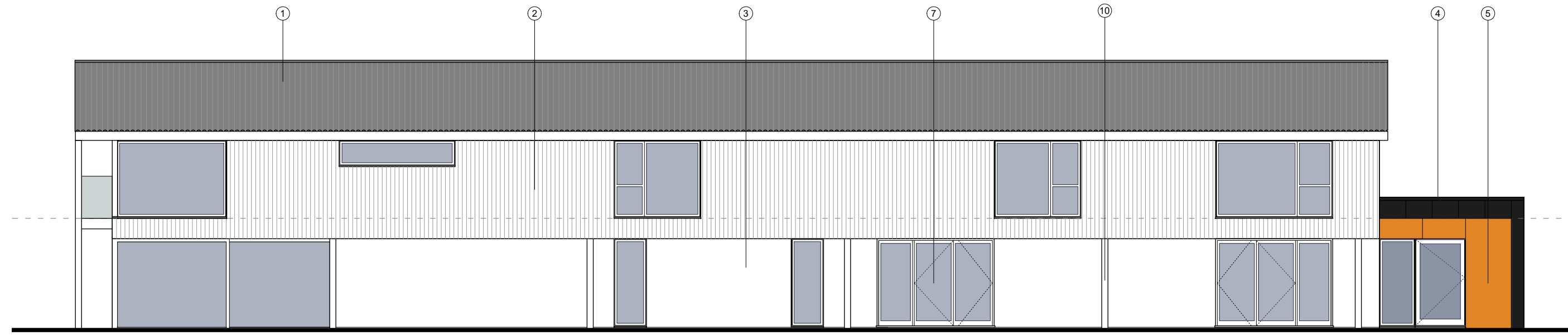

Proposed East Elevation

Scale 1:100

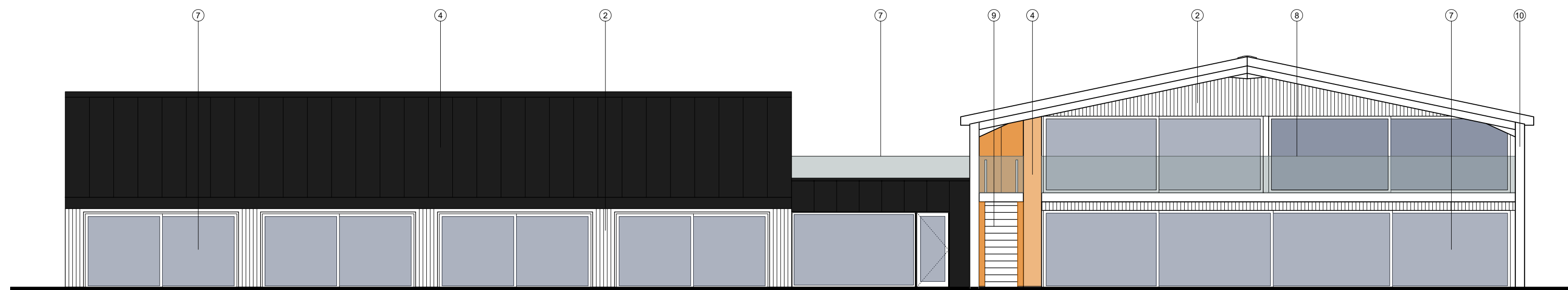

Proposed South Elevation

Scale 1:100

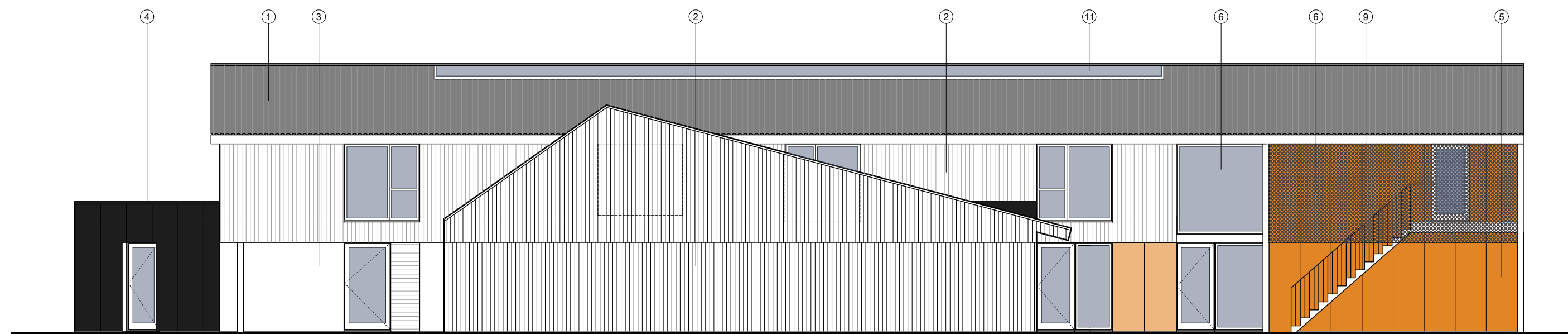

Proposed West Elevation

Scale 1:100

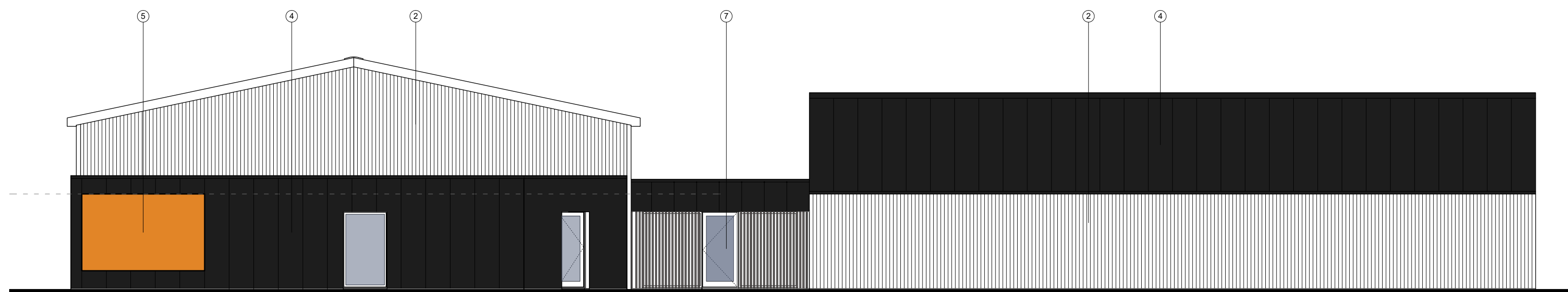

Proposed North Elevation

Scale 1:100

REV	DATE	DESCRIPTION
A	09.04.21	Layouts updated as to Clients comments
B	27.09.21	West elevation updated as to Clients comments

JOB TITLE

Conversion of Agricultural Portal Frame Barn into High End Holiday Accommodation

Waterside, Yarcombe, Honiton EX14 9 BQ

DRAWING TITLE

Proposed Elevations

First issued	01.02.21
Scale	1:100 @ A1
Job code	20-113
Status	D
Drawing number	P-300
Revision	B
Drawn by:	AB
Checked by:	RC



0 5 10 20 metres

T: 01297 552622
A: Office 1, The Grove, The Underfleet, Seaton, Devon, EX12 2FU