

GENERAL NOTES:

- 1) do not scale from this drawing except for planning purposes
- 2) all dimensions to be checked on site by the contractor
- 3) report all omissions and/or errors to NDM Collins Architects
- 4) all dimensions in millimetres unless otherwise stated
- 5) if in doubt contact administrator for clarification
- 6) all drawings are copyright of NDM Collins Architects

LEGEND

1. Main Entrance
2. Stairs / Play Slide / Lift
3. Circulation
4. Side Entrance / Boot Room
5. Games Room
6. GYM
7. Cinema Room
8. Kitchen
9. Pantry
10. Dining
11. Lounge
12. Sensory Room
13. Fire Escape and Access to First Floor Balcony Area
14. Breakfast Areas
15. Swimming Pool, Sauna, Steam Room, Jacuzzi, Showers and WC
16. Plant Room
17. Bedrooms
18. Ensuite - DDA
19. Laundry Room
20. Storage Cupboards / Utility Room
21. WC
22. Landing / Circulation
23. Sun Terrace / Sung
24. Balcony

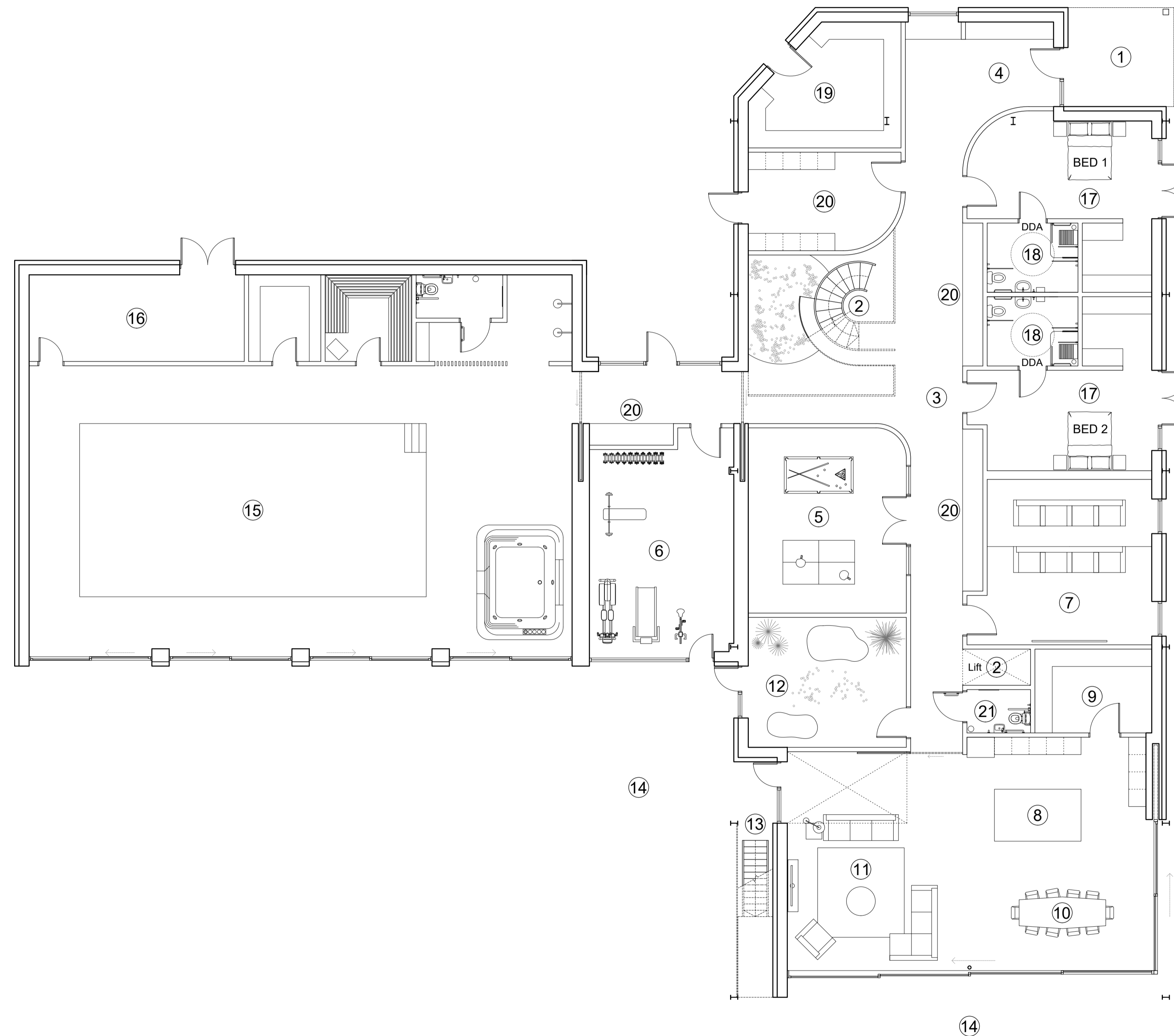

Proposed Ground Floor Plan

Scale 1:100

REV	DATE	DESCRIPTION
C	19.03.21	Layouts updated as to Clients comments
D	30.03.21	Layouts updated as to Clients comments
E	09.04.21	Layouts updated as to Clients comments
F	27.09.21	Sensory room added as to Clients comments

JOB TITLE

Conversion of Agricultural Portal Frame Barn into High End Holiday Accommodation

Waterside, Yarcombe, Honiton EX14 9 BQ

DRAWING TITLE

Proposed Ground Floor Plan

First issued	01.02.21
Scale	1:100 @ A1
Job code	20-113
Status	PL
Drawing number	P-201
Revision	F
Drawn by:	AB
Checked by:	RC



0 5 10 20 metres

T: 01297 552622
A: Office 1, The Grove, The Underfleet, Seaton, Devon, EX12 2FU