

Proposed south contextual elevation facing Old Shoreham Road Scale 1:200@A3

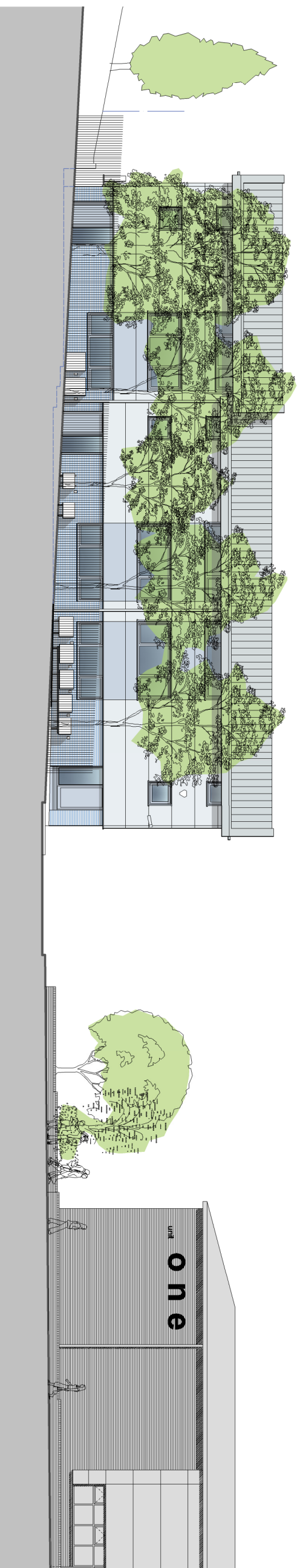

Existing south contextual elevation facing Old Shoreham Road Scale 1:200@A3

Planning issue

rev.	date

These drawings should be approved by local authority
No dimensions to be scaled from this drawing. All dimensions to be checked on site. This drawing is copyright
and should not be reproduced without the permission of the Architects.

Client: **Weatherstone Properties**

Project: **Units 1-3, English Business Park
English Close, Hove**

Drawing: **Comparative south street elevations
facing Old Shoreham Road**

Scale: **1:200 @ A3**

19a Wilbury Avenue
Hove, East Sussex
BN3 6HS

tel: 01273 203230
fax: 01273 321687
email: info@taunearchitects.co.uk

Turner Associates
Architects and Planning Consultants

TA 1357 / 11

