

Existing first floor plan Scale 1:100@A3

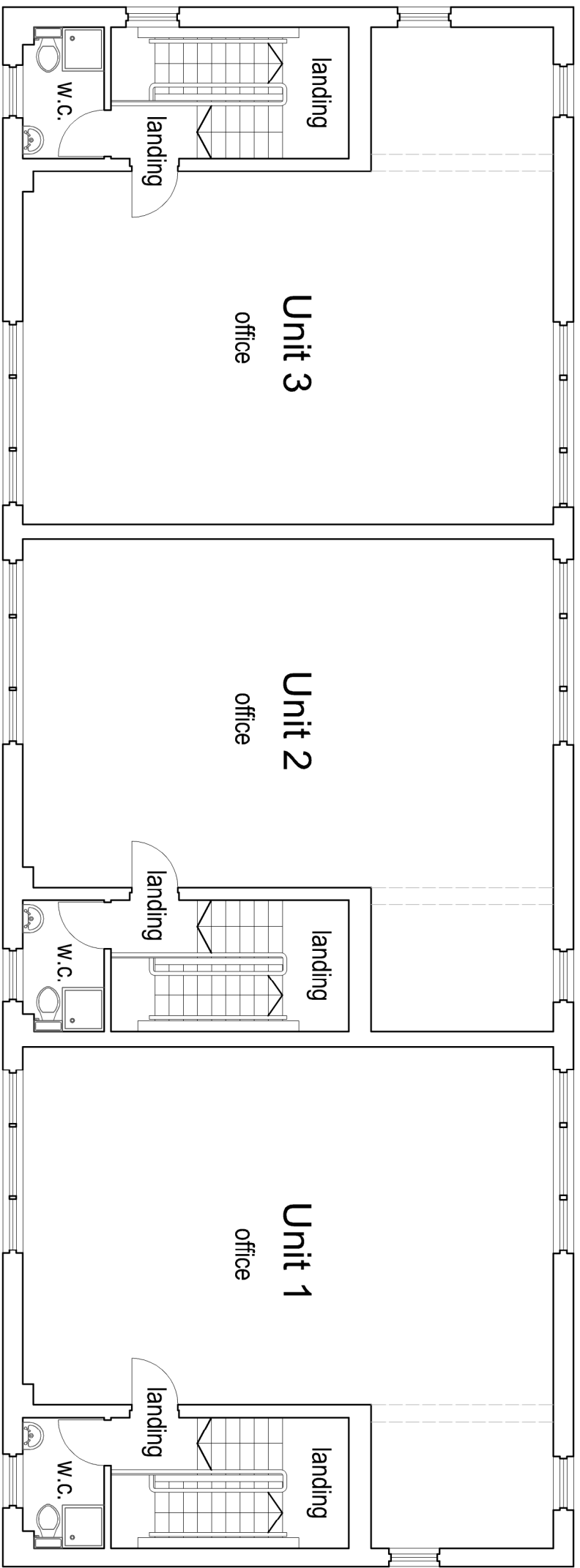

Existing second floor plan Scale 1:100@A3

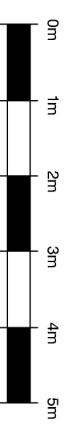

Planning issue

rev.	date

These drawings should be approved by local authority.
No dimensions to be scaled from this drawing. All dimensions to be checked on site. This drawing is copyright
and should not be reproduced without the permission of the Architects.

Client Weatherstone Properties

Project Units 1-3, English Business Park
English Close, Hove

Drawing Existing first and second floor plan

Scale 1:100 @A3 Date August 2021
Drawn FRFC

19A Wilbury Avenue Tel: 01273 203230
Hove, East Sussex Fax: 01273 521687
BNS 0HS email: info@taunarchitects.co.uk

Turner Associates
Architects and Planning Consultants

TA 1357 / 04

Rev.