

GROUND FLOOR SKETCH PLAN-NTS

NOTES -

OUR FOR PROPOSED LIFT LOCATIONS

REVISIONS

REV A - 27.09.21 - ADDITION OF EXTRA ANNOTATIONS.

1938/E106A

PORCH HOUSE  
NEWENT

EXISTING GROUND FLOOR:  
KITCHEN + PANTRY PLAN  
1:20@A3 SEPT 21

LOYN + CO  
ARCHITECTS

02920 711432 | architecture@loyn.co.uk  
88 Glebe Street Penarth CF64 1EF | loyn.co.uk



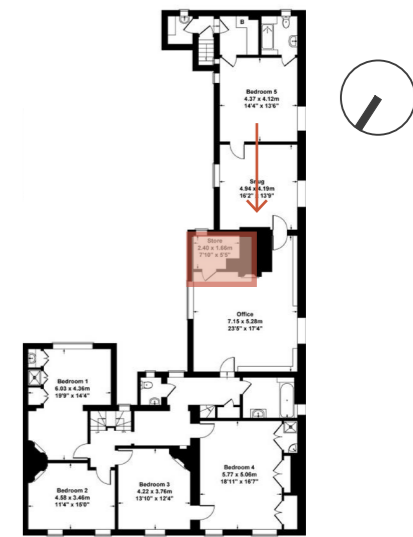

FIRST FLOOR SKETCH PLAN-NTS

NOTES -

REVISIONS

REV A - 27.09.21 - ADDITION OF EXTRA ANNOTATIONS.

# 1938/E107A

PORCH HOUSE  
NEWENT

EXISTING FIRST FLOOR:  
OFFICE/STORE PLAN  
1:20@A3                      SEPT 21

**LOYN + CO**  
ARCHITECTS

02920 711432 | architecture@loyn.co.uk  
88 Glebe Street Penarth CF64 1EF | loyn.co.uk

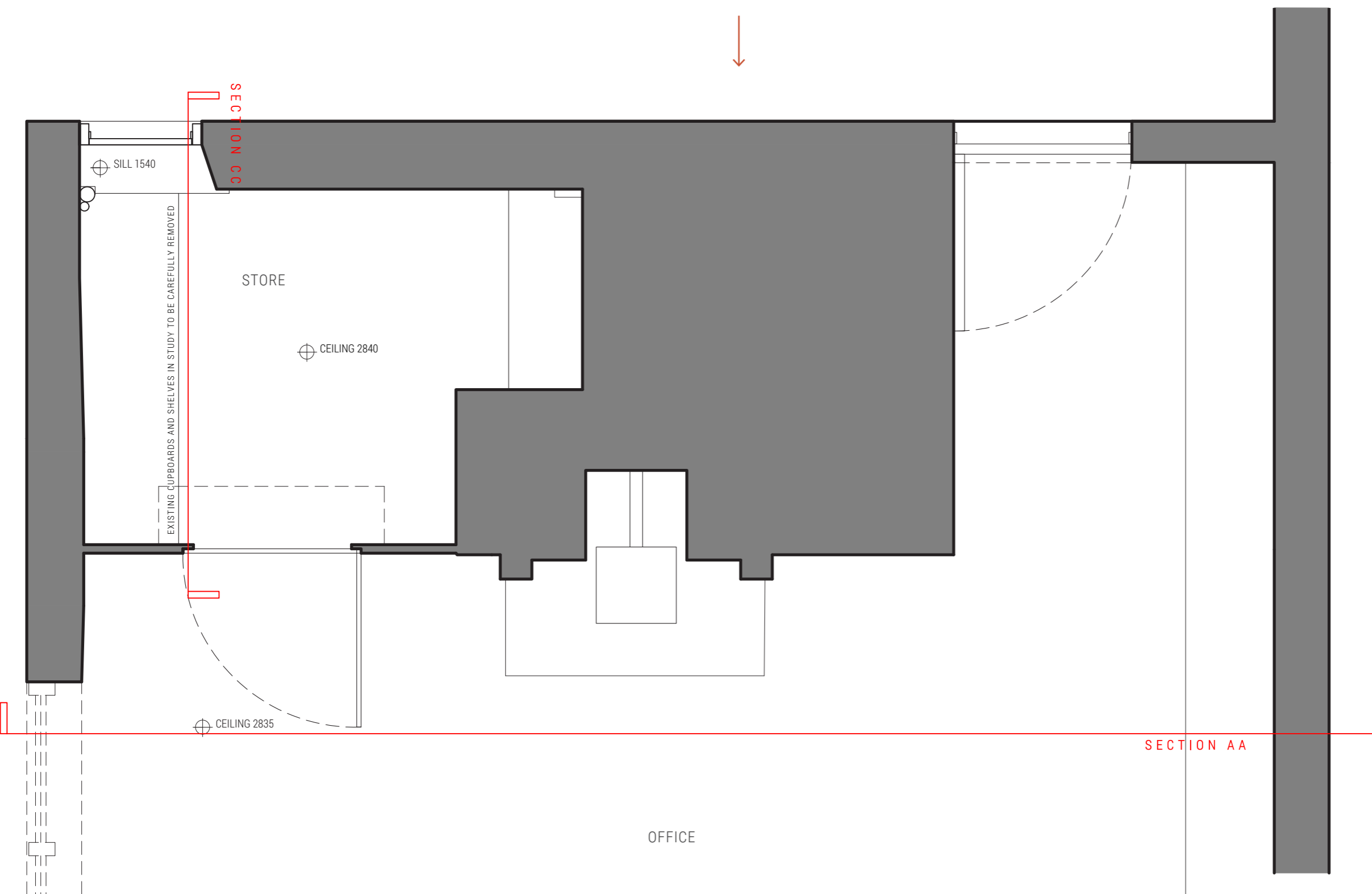

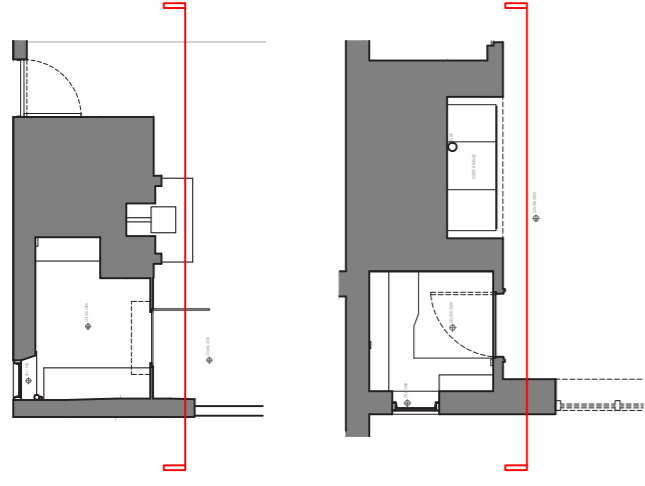

NOTES -

FLOOR THICKNESS OF 250MM PROVIDED BY STANNAH LIFTS AS PART OF THEIR OWN SURVEY

ALL MEASUREMENTS TO BE CONFIRMED ON SITE

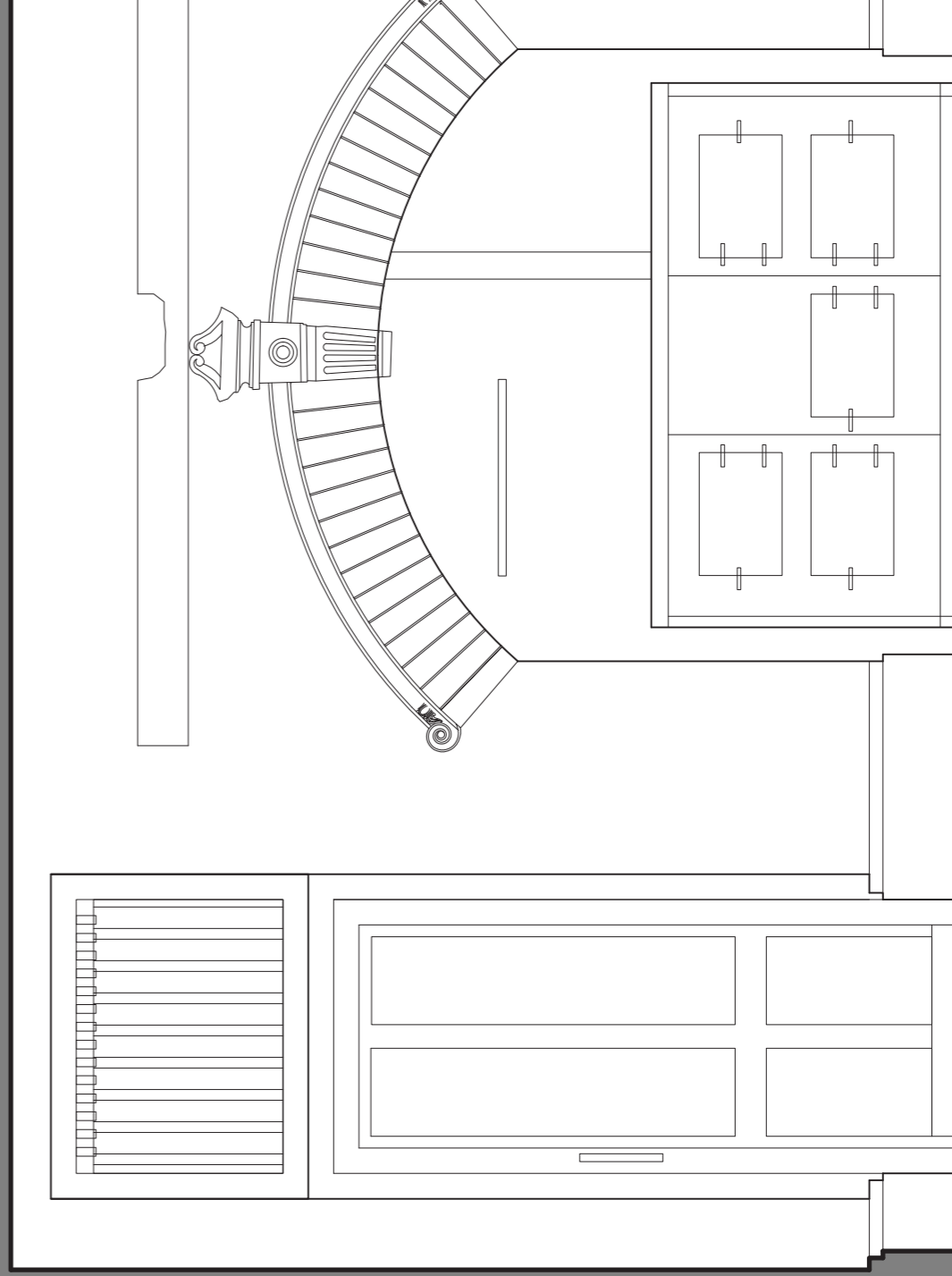
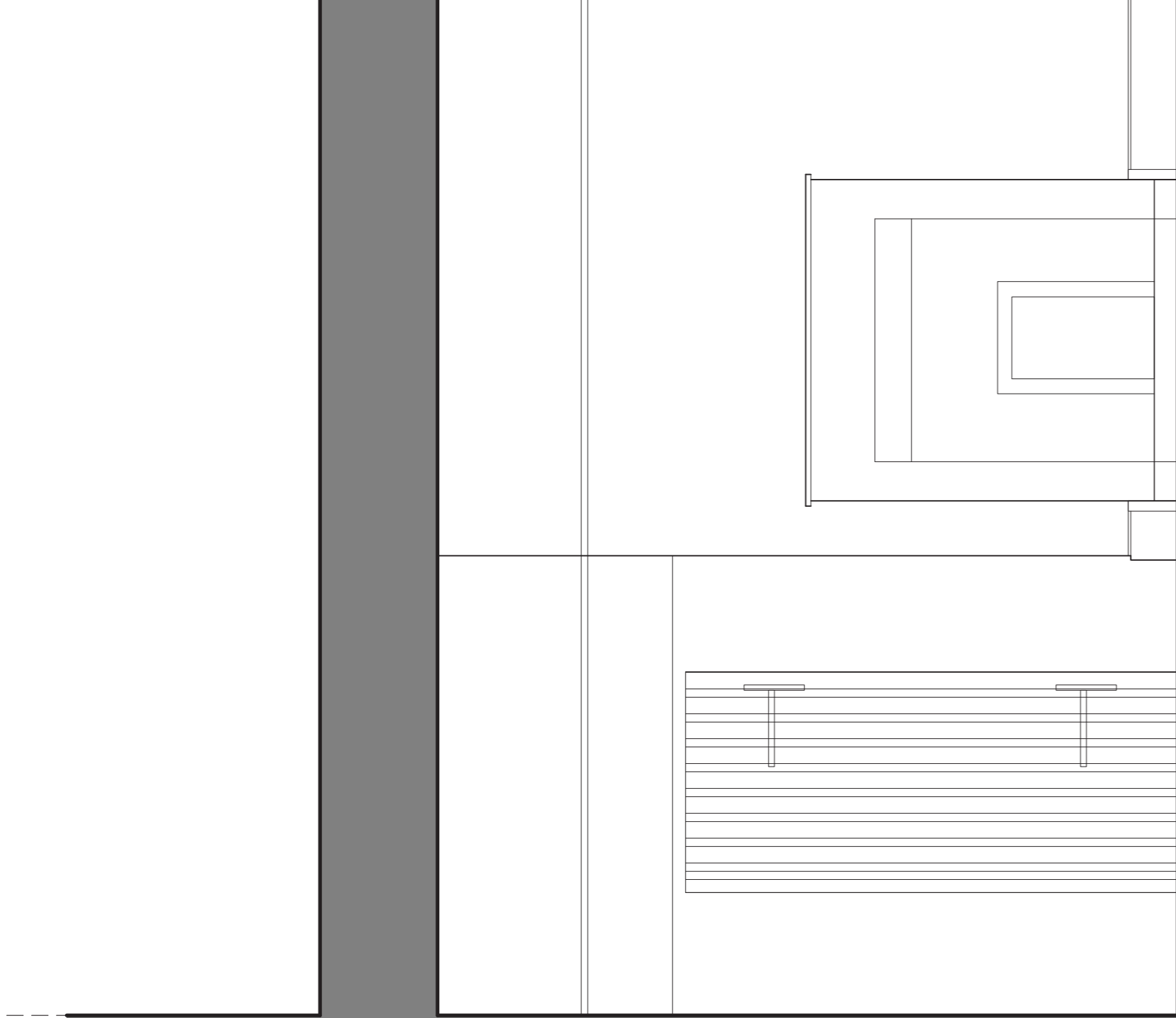

DOOR AND FRAME TO BE CAREFULLY ALTERED TO ALLOW FOR PANTRY DOOR TO SWING INTO THE KITCHEN.

# 1938/E301

PORCH HOUSE  
NEWENT

EXISTING:

SECTION AA

1:20@A3

APRIL 20

# LOYN + CO

ARCHITECTS

02920 711432 | [architecture@loyn.co.uk](mailto:architecture@loyn.co.uk)  
88 Glebe Street Penarth CF64 1EF | [loyn.co.uk](http://loyn.co.uk)  
Copyright Loyn+Co Architects | Do not scale

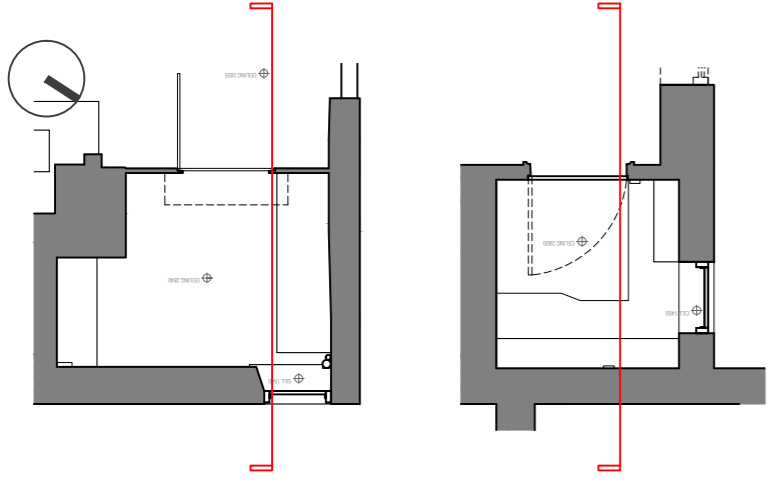
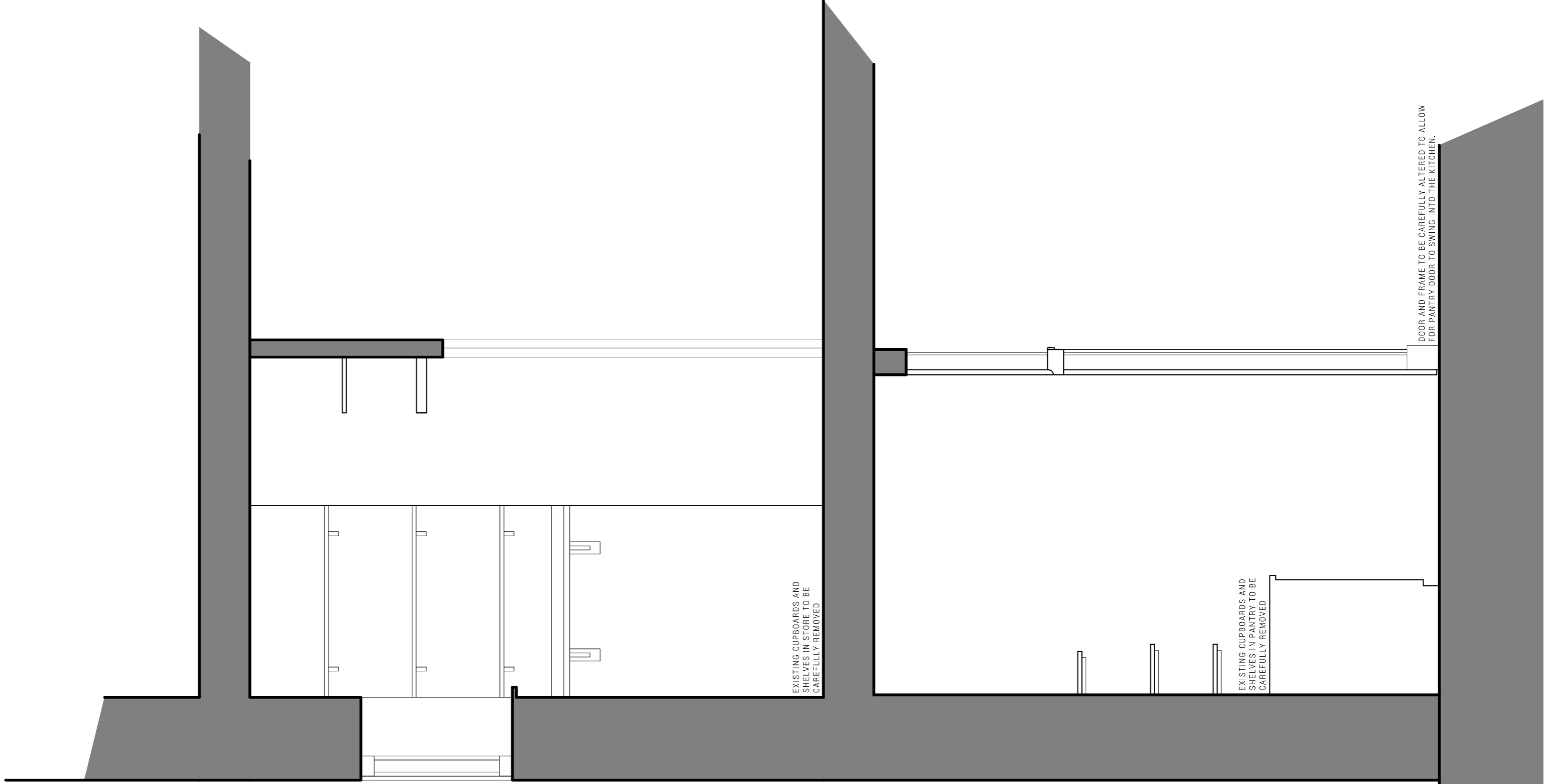

NOTES -

FLOOR THICKNESS OF 250MM PROVIDED BY STANNAH LIFTS AS PART OF THEIR OWN SURVEY

ALL MEASUREMENTS TO BE CONFIRMED ON SITE

1938/E305

PORCH HOUSE  
NEWENT

EXISTING:  
SECTION CC

1:20 @ A3

MAR 20

LOYN + CO  
ARCHITECTS

02920 711432 | architecture@loyn.co.uk  
88 Glebe Street Penarth CF64 1EF | loyn.co.uk  
Copyright Loyn+Co Architects | Do not scale