

**NOTES:**

1. This drawing is to be read in conjunction with all relevant contract documentation from the design team, with any conflicting information to be brought to the attention of PolarDesign Architecture in writing before commencing on site.
2. The contractor is to check and verify all levels and dimensions before construction. Any discrepancies are to be brought to the attention of PolarDesign Architecture
3. All dimensions in mm, unless otherwise stated.
4. All sub base and concrete design and specification to engineer's details. All diagrams provided here are purely indicative.
5. Waterproofing of any element to be specified by others.
6. All proprietary products shall be installed in accordance with manufacturers written instructions.

Demolition of existing rear extension and chimney / erection part single at rear ,part double side extension incorporating front porch with pitched roof at 116 Horsa Road Northumberland Heath DA8 1HE

**TITLE**

**Proposed Plans and Elevations**

**CLIENT**

DRAWN BY Ivar Selter	CHECKED BY PD	DATE 11/05/2021
SCALE (@ A1) As indicated		PROJECT NUMBER 116HORS/21
DRAWING NUMBER 201		REV

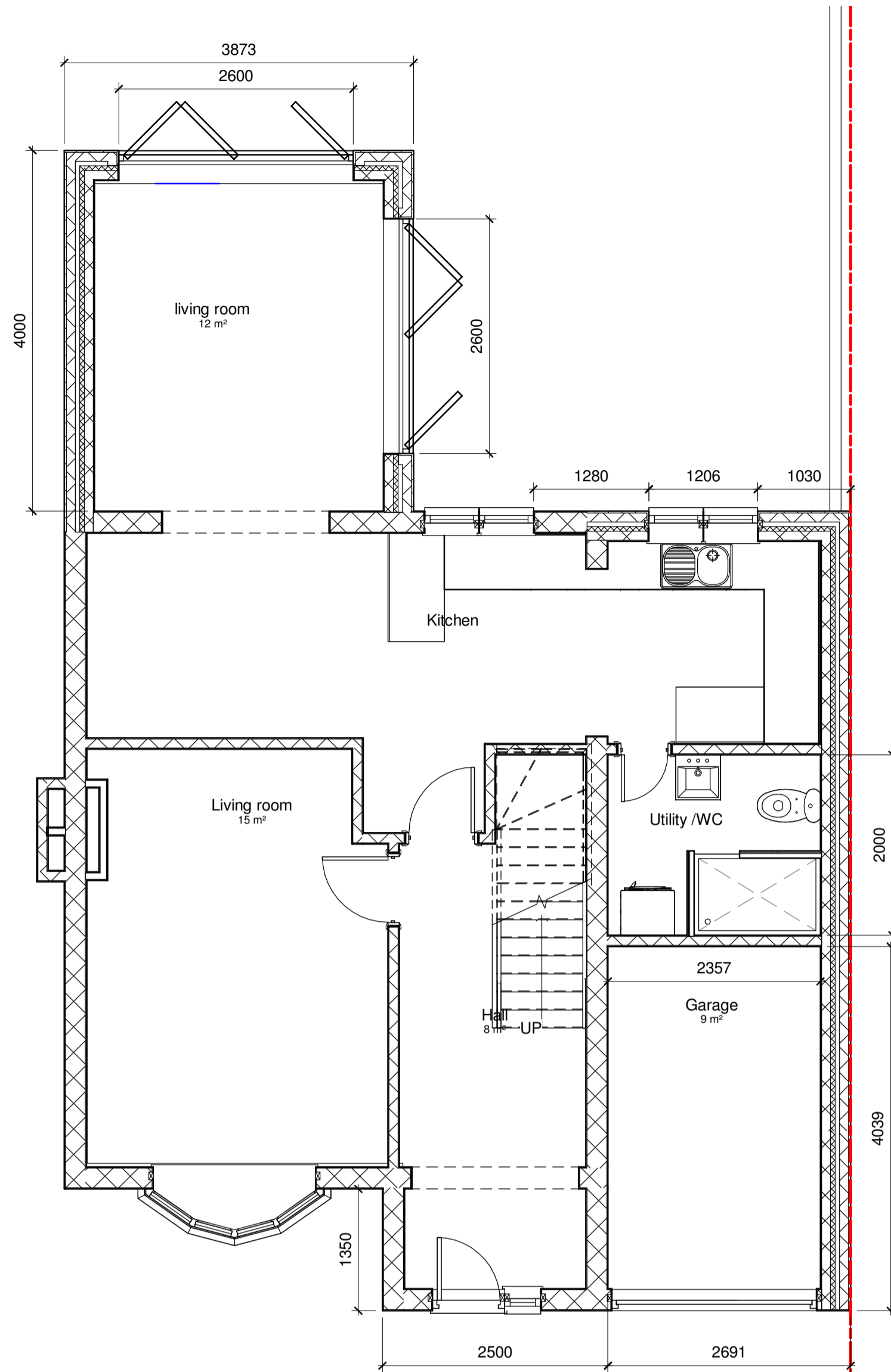

**1 00 Proposed Ground Floor**  
1 : 50

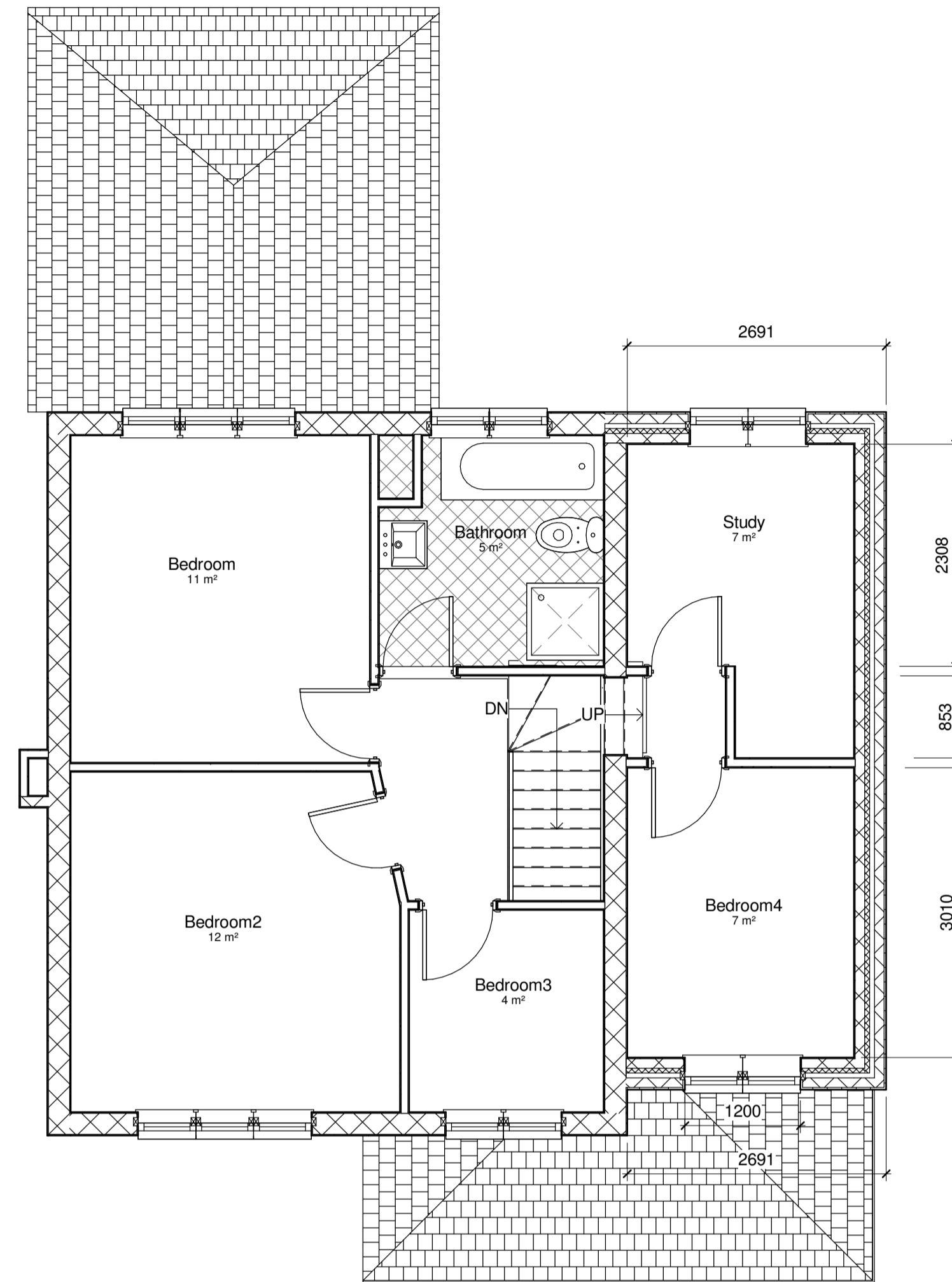

**2 01 Proposed First Floor**  
1 : 50

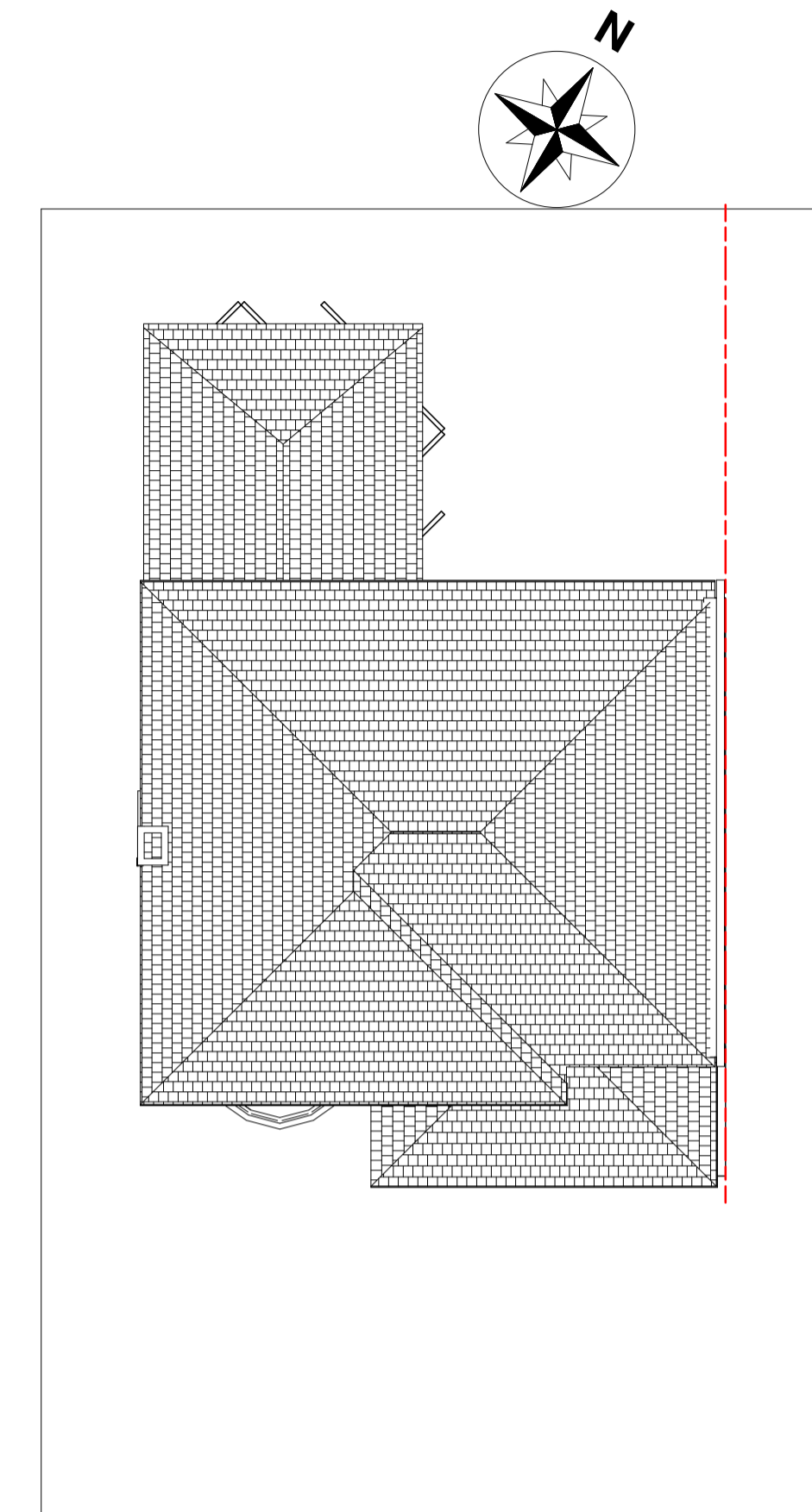

0m 2m 4m 6m 8m 10m  
VISUAL SCALE 1:100 @ A1

0m 1m 2m 3m 4m 5m  
VISUAL SCALE 1:50 @ A1

**3 Roof plan**  
1 : 100

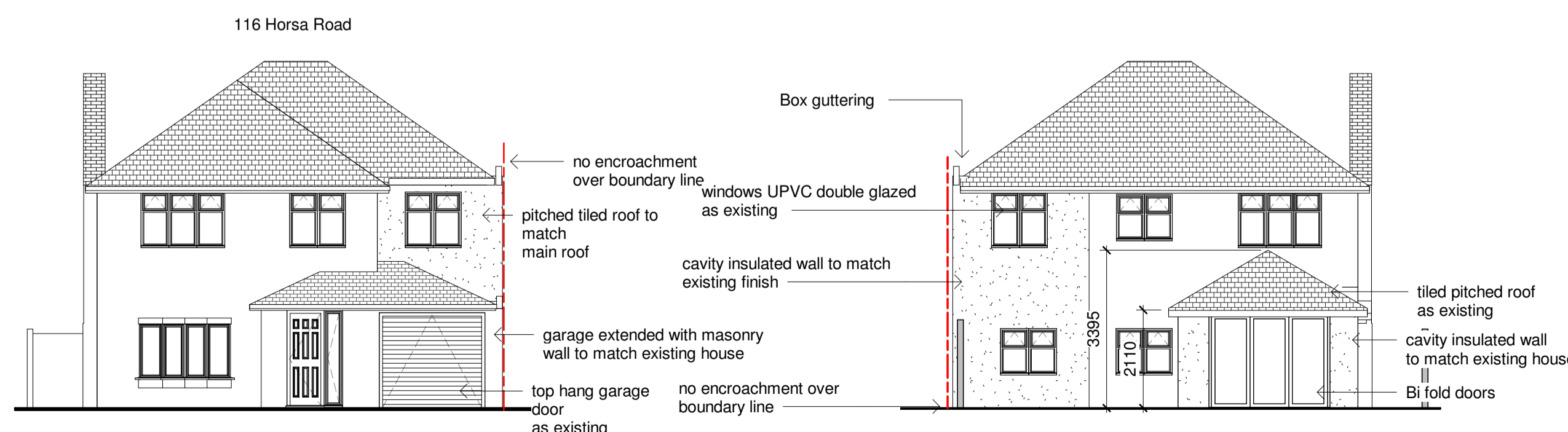

**4 Proposed Front Elevation**  
1 : 100



**5 Proposed Rear Elevation**  
1 : 100

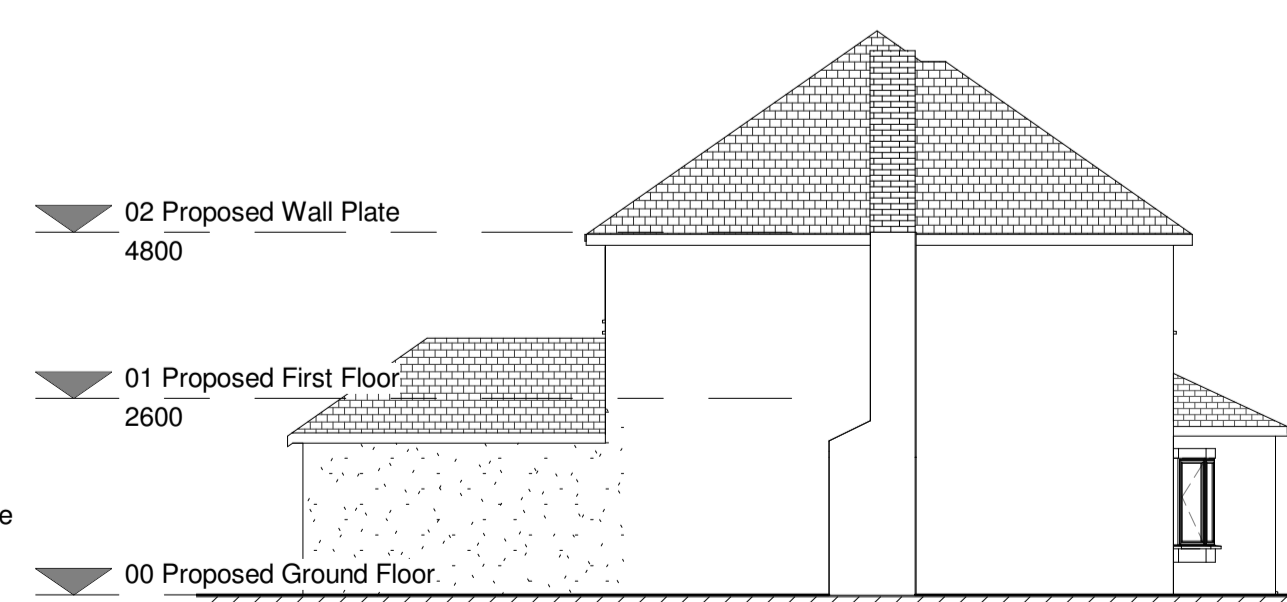

**7 Proposed West Elevation**  
1 : 100

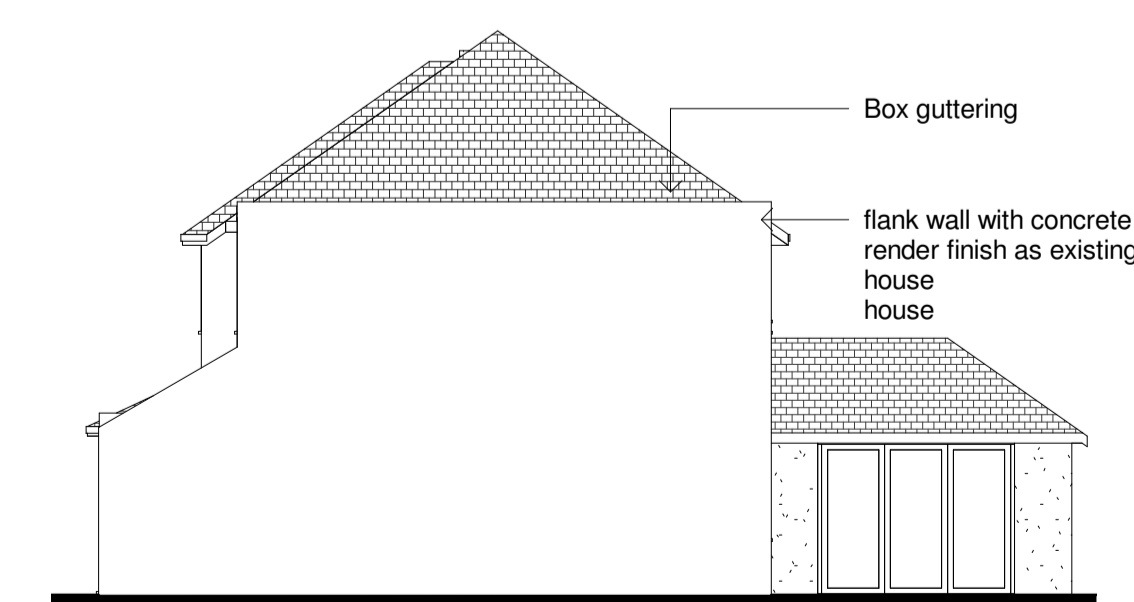

**6 Proposed East Elevation**  
1 : 100