

Scale rule 1:100

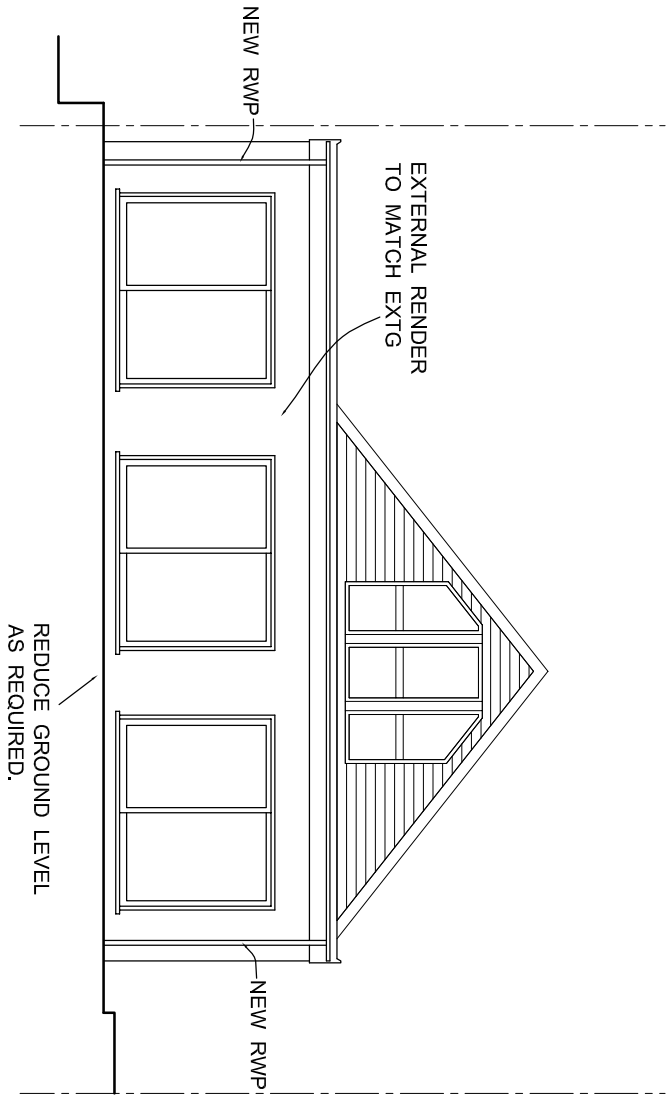

Proposed Rear Elevation

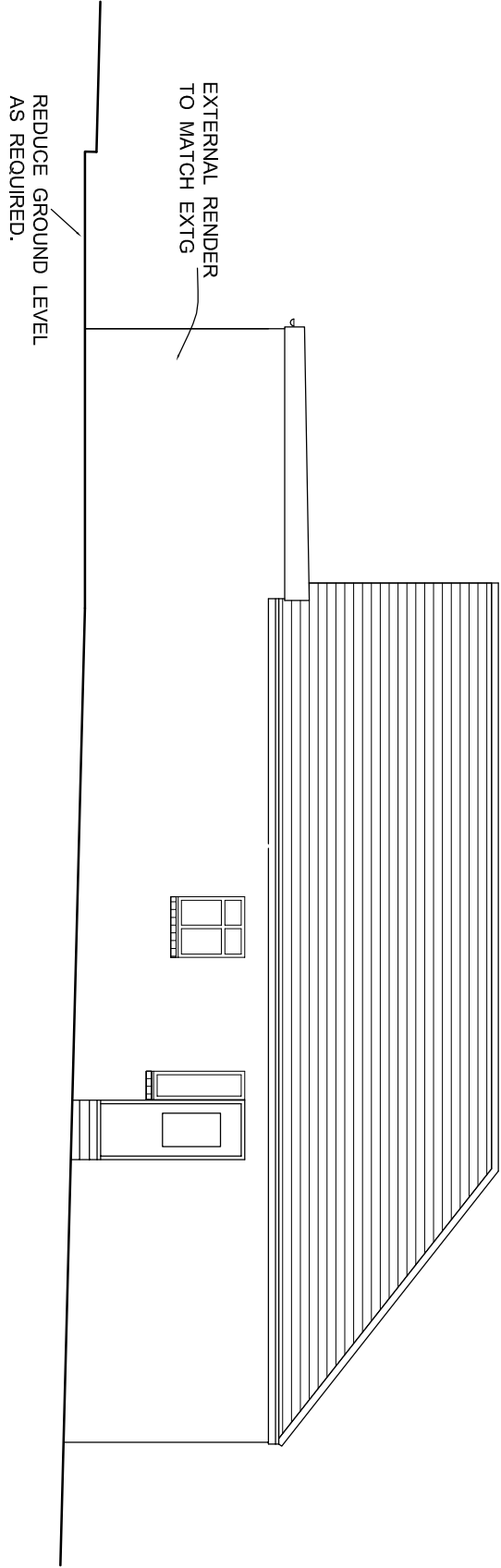

Proposed Side Elevation

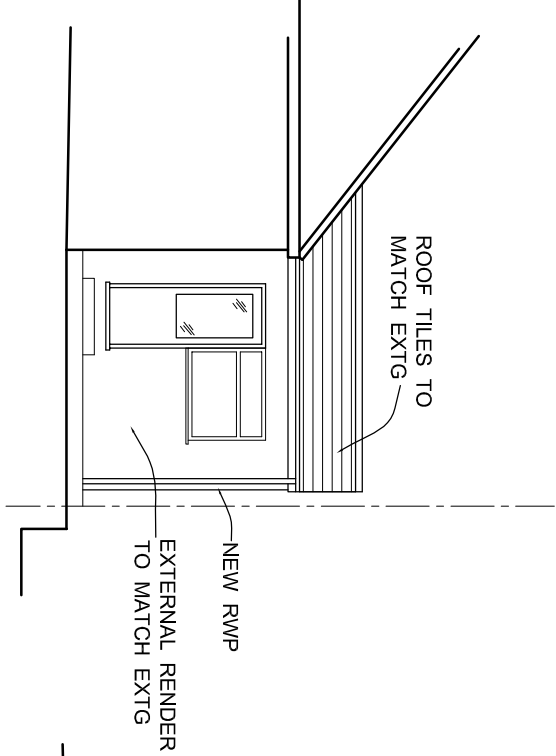

Proposed Front Elevation

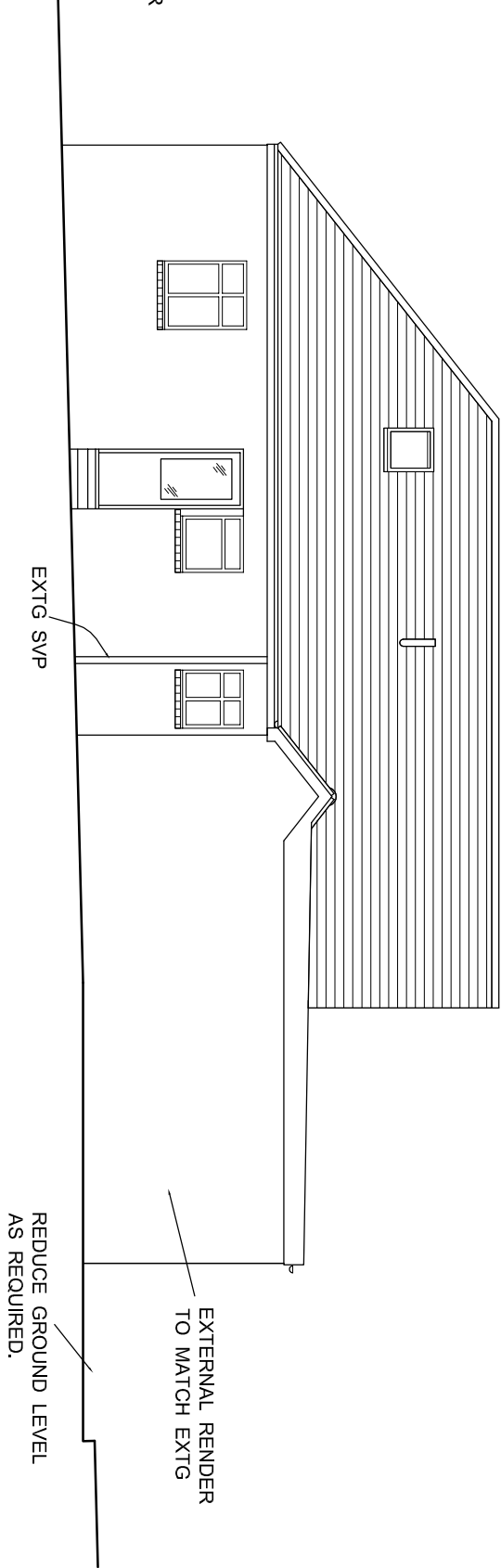

Proposed Side Elevation

Revisions

CRAVMANOR LIMITED

Chartered Building Consultancy

Samuel House

1-3 Woodside Road

Sidcup Kent

DA15 7JF

Tel. 020 8302 4415

Fax. 020 8308 1331



**Chartered
Building
Consultancy**

Project
Proposed single storey rear extension and internal alterations.

Drawing title
Proposed elevations

Client
Mr & Mrs Hillman
109, Tile Kiln Lane,
Bexley,
Kent DA5 2BD

Tel. No. 07967 048970

Scale
1:100 @ A3

Date
July 2021

Drawing No
21 - 024

sheet 6