

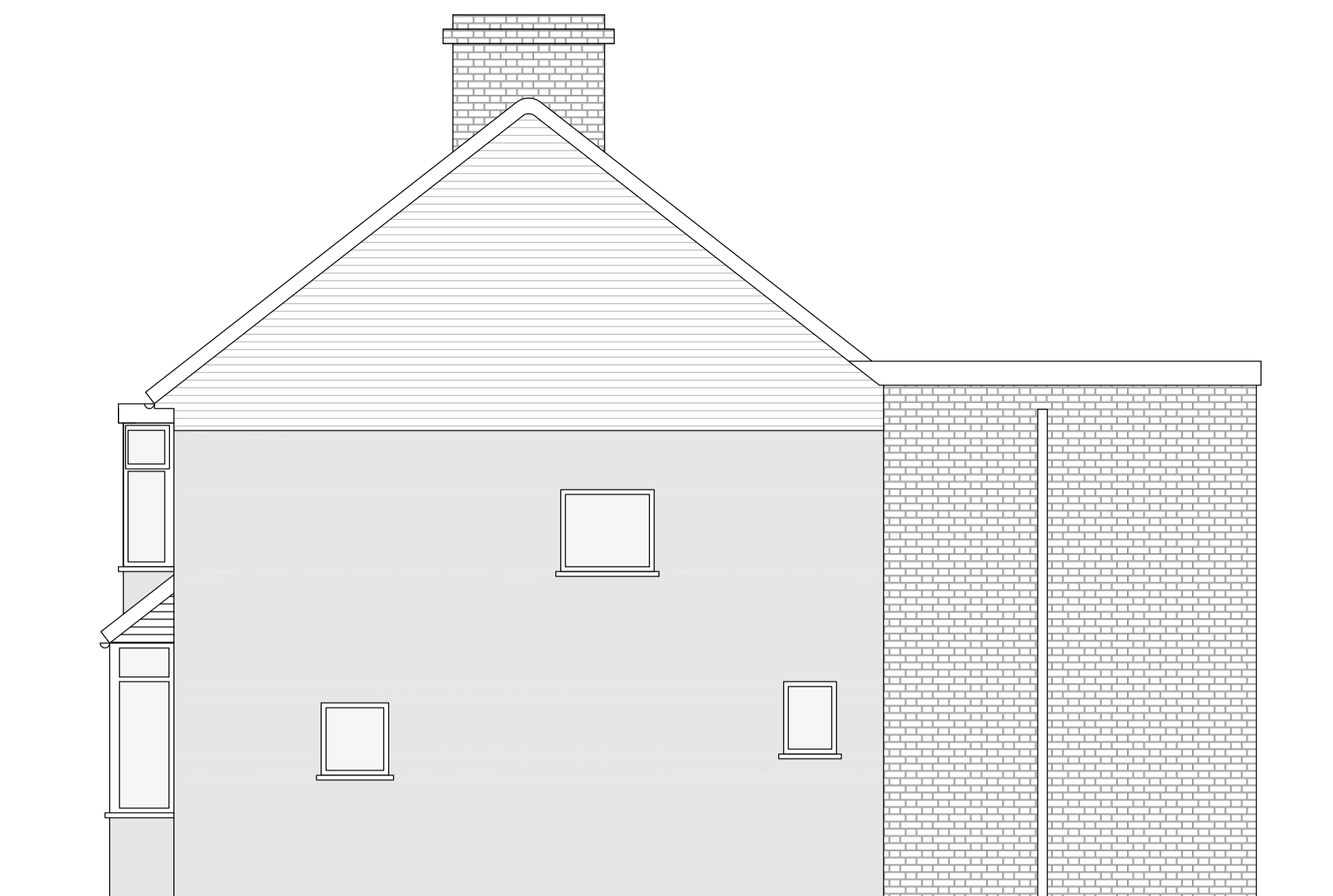

EXISTING ELEVATION A
1:50 AT A1 (1:100 AT A3)

EXISTING SINGLE STOREY
STRUCTURE TO TO BE
DEMOLISHED AND REBUILT.



EXISTING ELEVATION B
1:50 AT A1 (1:100 AT A3)



**EXISTING ELEVATION C
(NO CHANGES)**
1:50 AT A1 (1:100 AT A3)

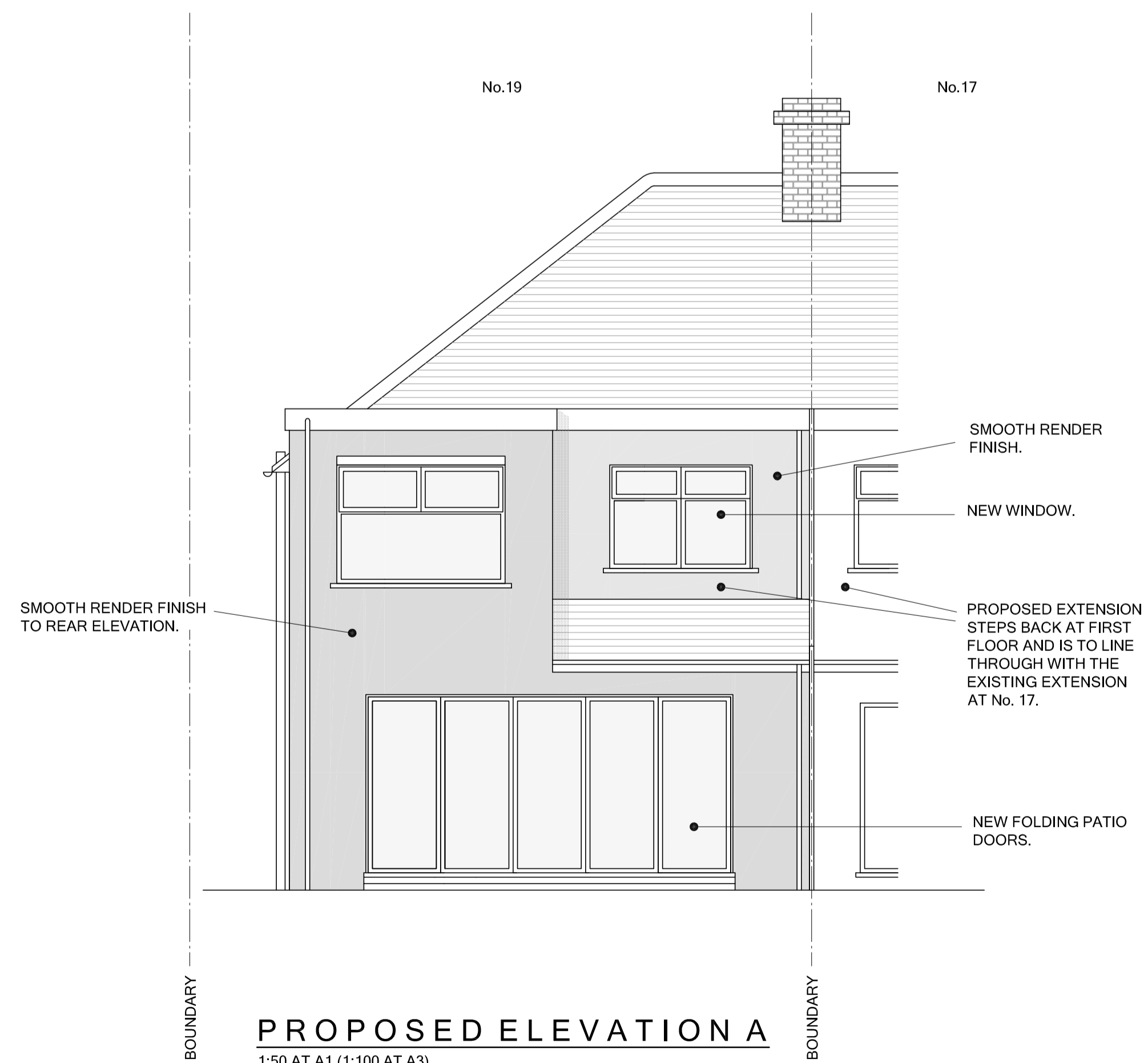

PROPOSED ELEVATION A
1:50 AT A1 (1:100 AT A3)

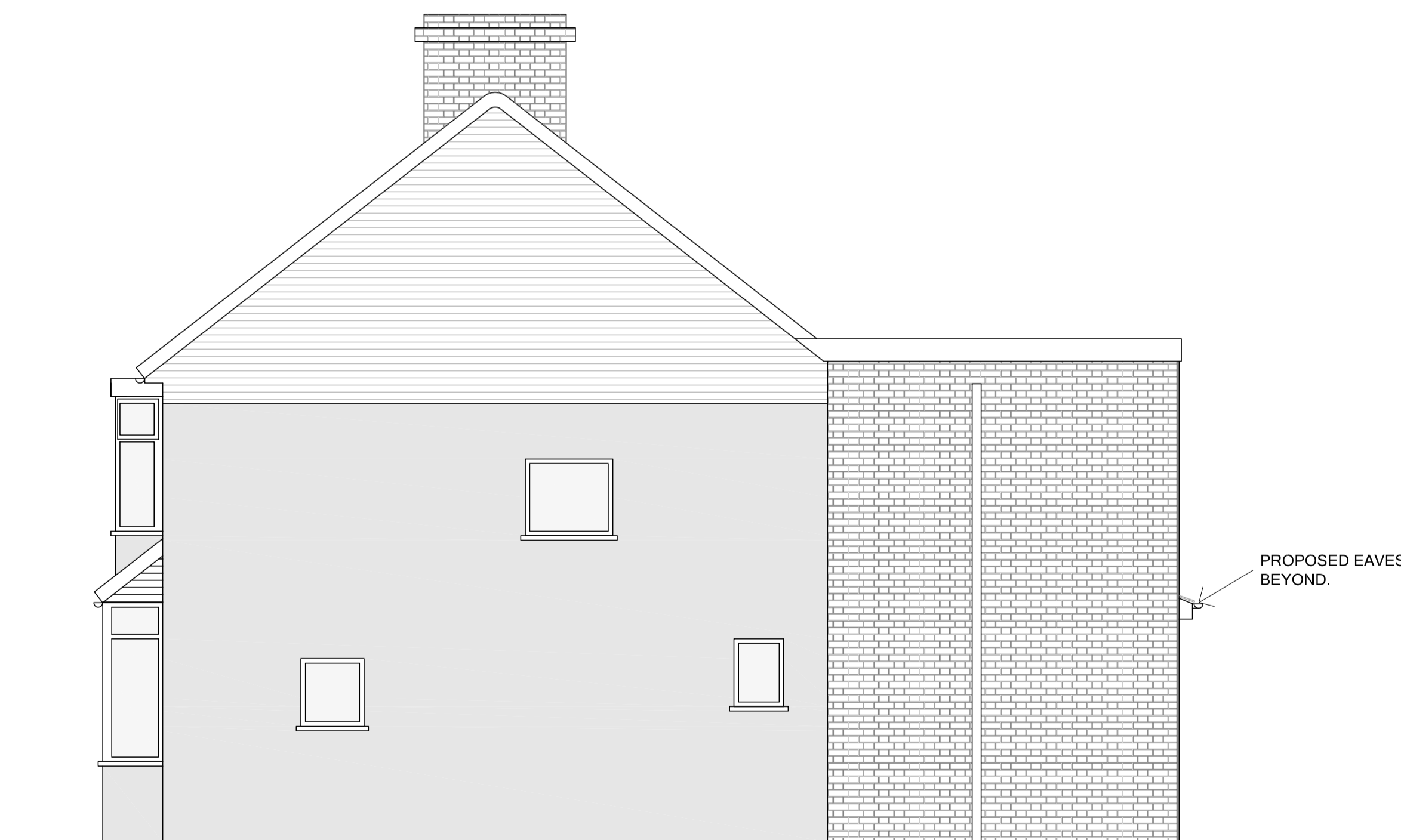

PROPOSED ELEVATION B
1:50 AT A1 (1:100 AT A3)

0 0.5 1 1.5 2 2.5m

FOR PLANS REFER TO DRAWINGS 100 & 101.

**PROPOSED DETAILS OF
DOUBLE STOREY EXTENSION
ELEVATIONS - SHEET 3 OF 6**

Job Title 19 EXETER ROAD, WELLING, KENT, DA16 3JZ				
Client MR. D. PATHAK				
drawn AW	date SEPT '21	scale AS SHOWN	Cl checked	CAD filename DP
Job No. P	Dwg No. 102	Status/Revision --		