

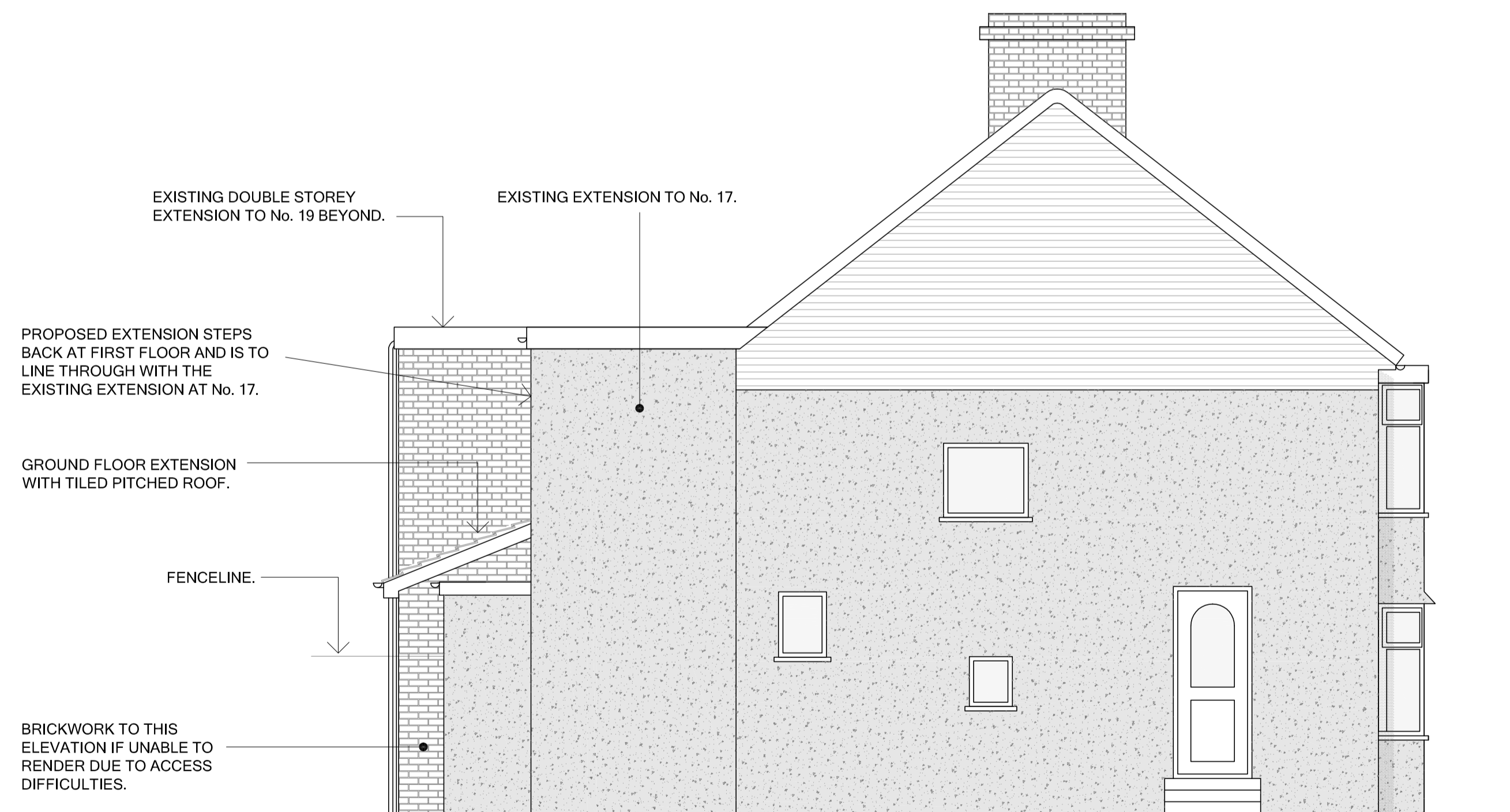

EXISTING ELEVATION D
VIEW FROM No. 17
 1:50 AT A1 (1:100 AT A3)



PROPOSED ELEVATION D
VIEW FROM No. 17
 1:50 AT A1 (1:100 AT A3)

FOR PLANS REFER TO DRAWINGS 100 & 101.

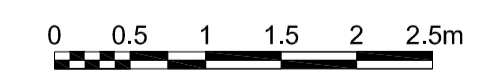

PROPOSED DETAILS OF DOUBLE STOREY EXTENSION				
ELEVATIONS - SHEET 4 OF 6				
<small>Job No. Title</small> 19 EXETER ROAD, WELLING, KENT, DA16 3JZ				
MR. D. PATHAK				
<small>drawn</small> AW	<small>date</small> SEPT '21	<small>scale</small> AS SHOWN	<small>CI checked</small>	<small>CAD filename</small> DP
<small>Job No.</small> P	<small>Drwg No.</small> 103	<small>Status/Revision</small> -		