

DISCLAIMER:
 © This drawing is the property of The London Planner Ltd who retain the sole copyright of its contents & it may not be reproduced in part or in whole without written permission.

All dimensions and levels to be checked on site by contractor prior to preparation of alterations.

This drawing is to be read in conjunction with all other relevant drawings, specifications, schedules and other consultant's information, relating to the project or projects for which this drawing has been prepared.

This drawing does not constitute compliance with the Party Wall Act 1996 - responsibilities including notification under the Act are to be checked separately and clarified prior to works commencing. These drawings are not prepared or checked by a RIBA qualified Architect. Not at any point does the drawings & design work by A. Vara claim to be checked by a RIBA Qualified Architect.

EXTERNAL FINISHES SCHEDULE	
1	GRP Flat Roof
2	Pitched Roof - Tiles to match existing.
3	White/Clear Velux Roof Lights (Triple Glazed recommended)
4	White/ light 'K' rendering
5	White UPVC Fascia/Black UPVC Guttering to match existing

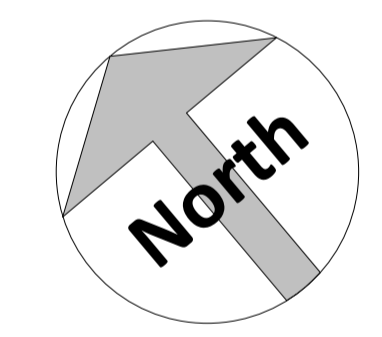
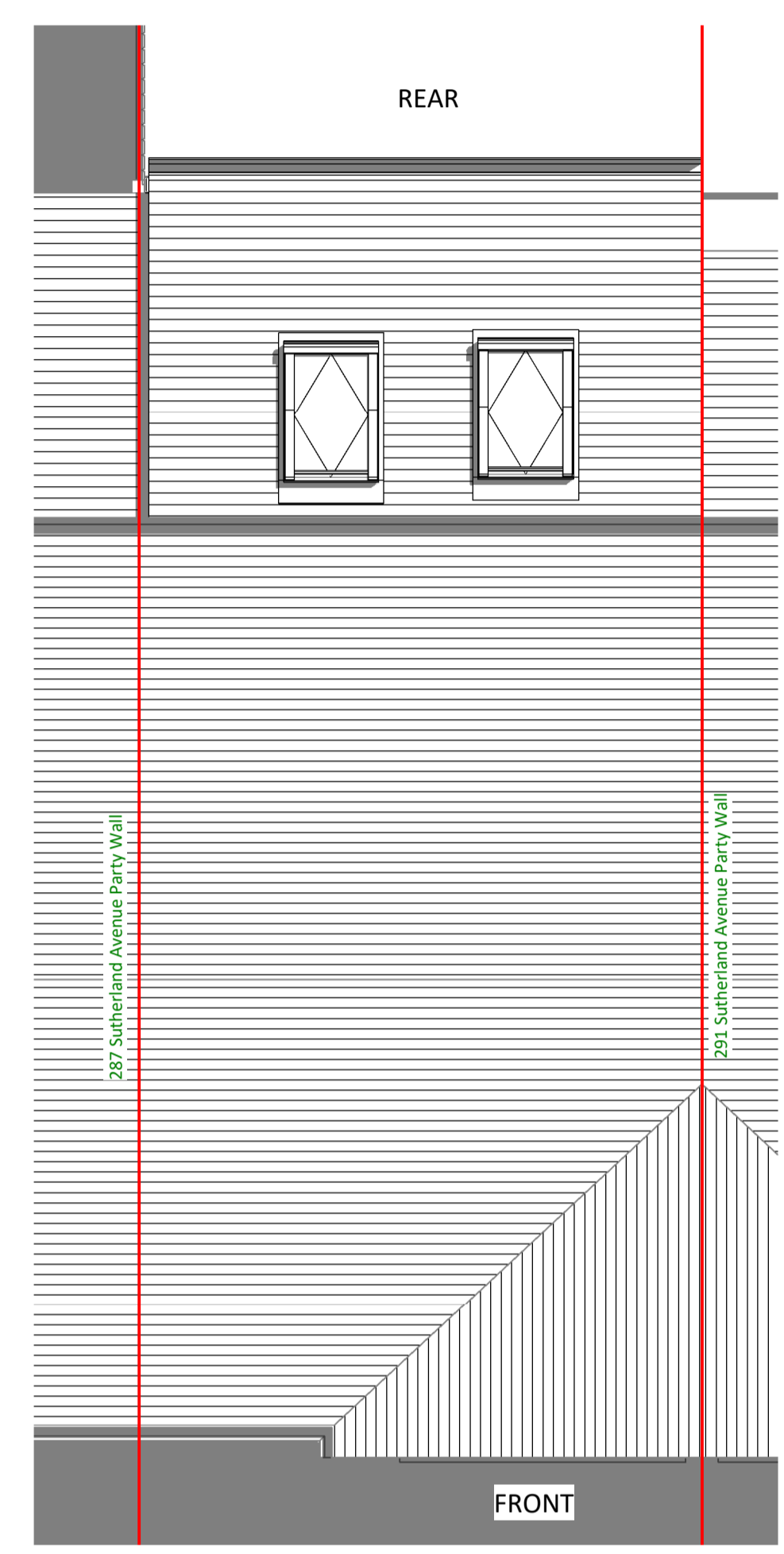
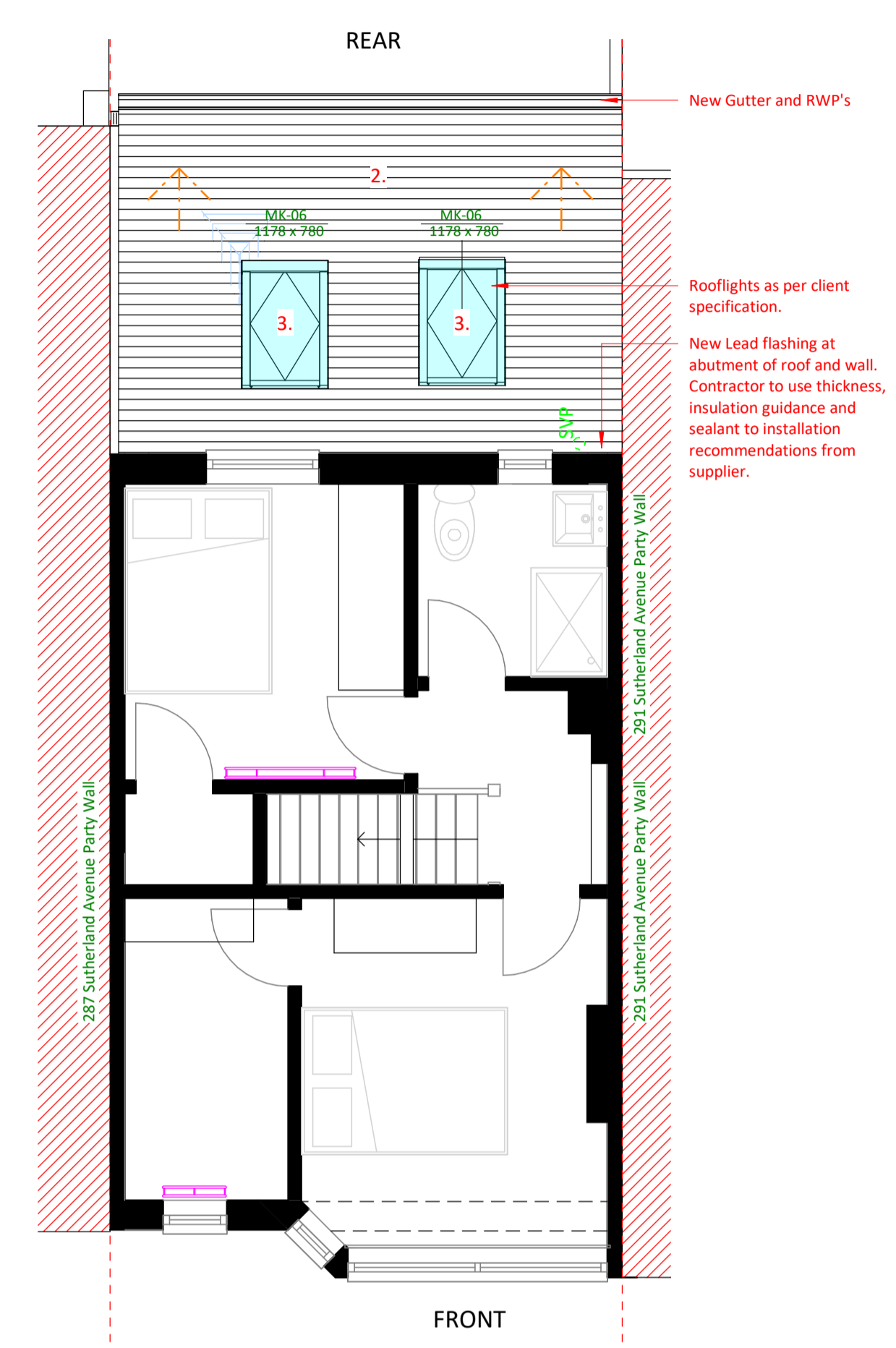
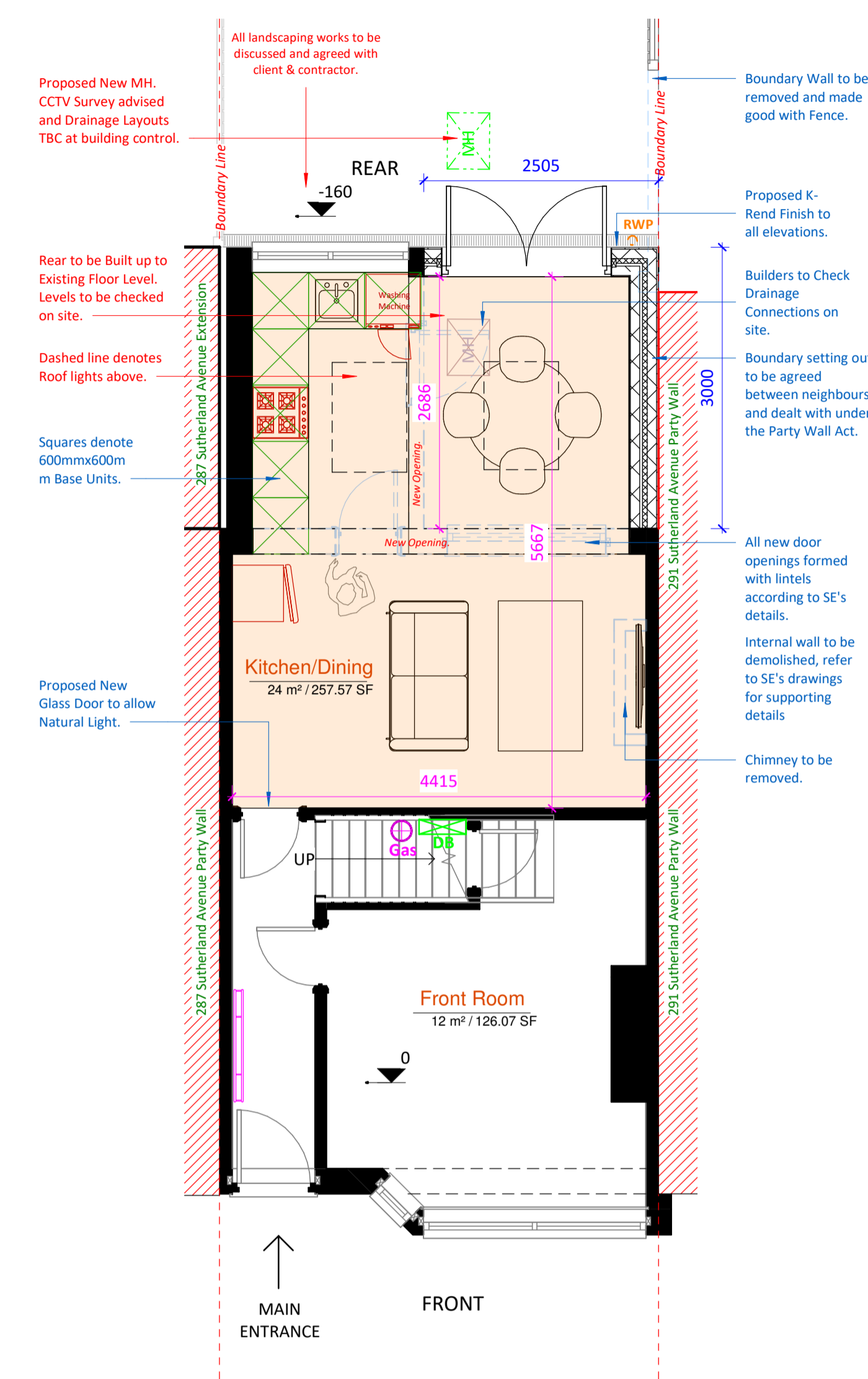

Amendments:

No.	Date	Description

Project:
 Kirit Asar
 289 Sutherland Avenue,
 Welling, DA16 2NJ.

Title:
 Planning Drawings
 Proposed Layouts and Elevations



Contact us - office@thelondonplanner.co.uk

Householder Planning Application
 289 Sutherland Avenue

Drawn by: A.V. Scale: As indicated © A1 Date: 28.08.2021

Drawing number: DRG/210826/ 04 Rev:

Do not scale from this drawing. Dimensions to be checked on site.

