

NOTES



Revision

Rev	Notes	Date
A	Planning Issue	29/09/2021

KEY

- Existing walls
- Proposed walls
- Proposed furniture
- Proposed staircase
- Proposed rooflight
- Boundary line
- Proposed beam
- Proposed drainage
- Existing removed
- 1.5m head height
- 1.8m head height

JOB TITLE

Proposed ground floor side extension, floor plan redesign and all associated works at 130 Woodside Road

STATUS

Planning Drawings

DRAWING TITLE

Proposed Floor and Roof Plans

CLIENT

Blackwell

SCALE

1 : 100 at A3

DRAWN

AR

DATE

Sep 2021

CHECKED

JC

DRAWING NO. 69270 - 3100 A

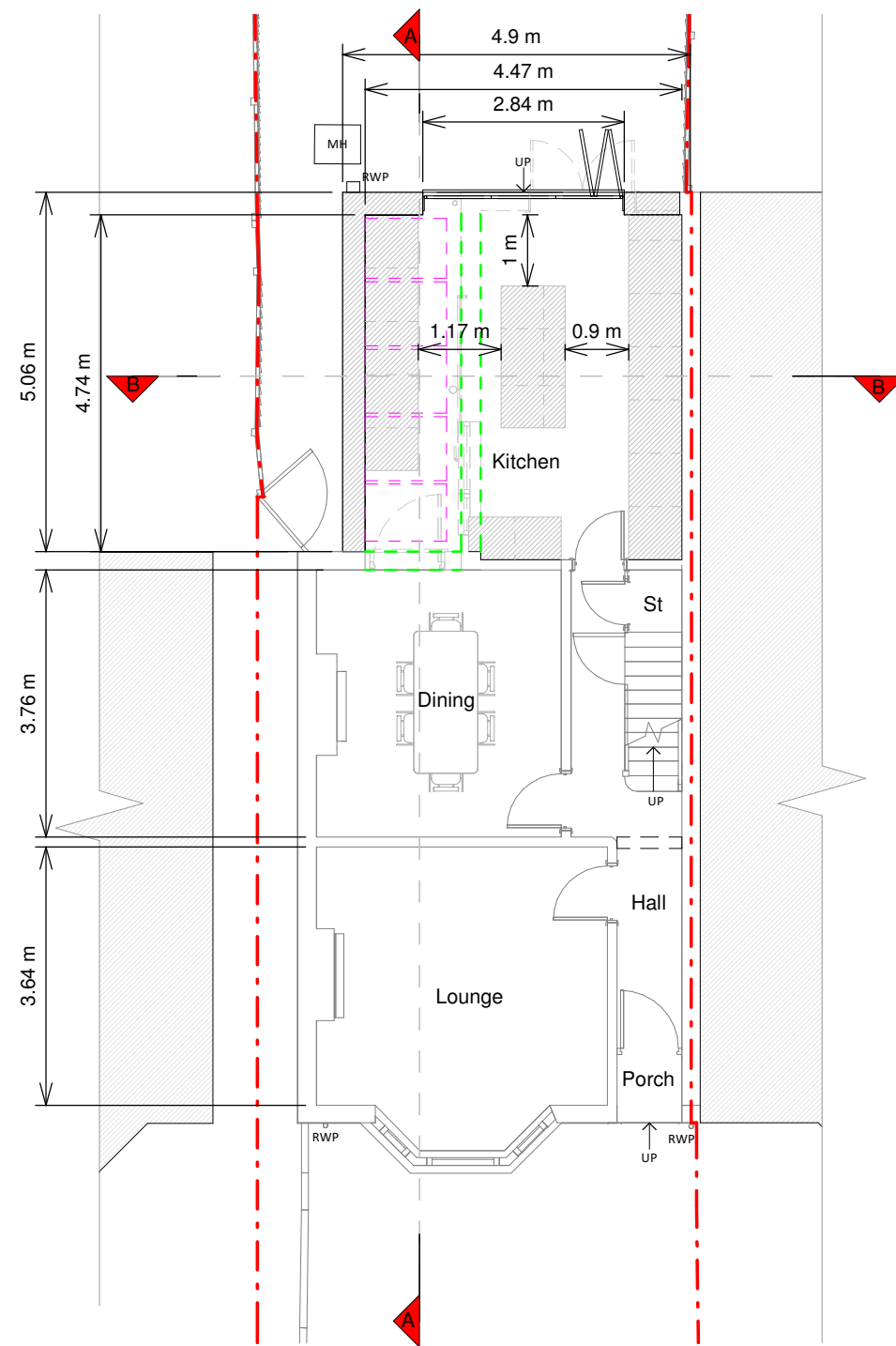

Ground Floor Plan

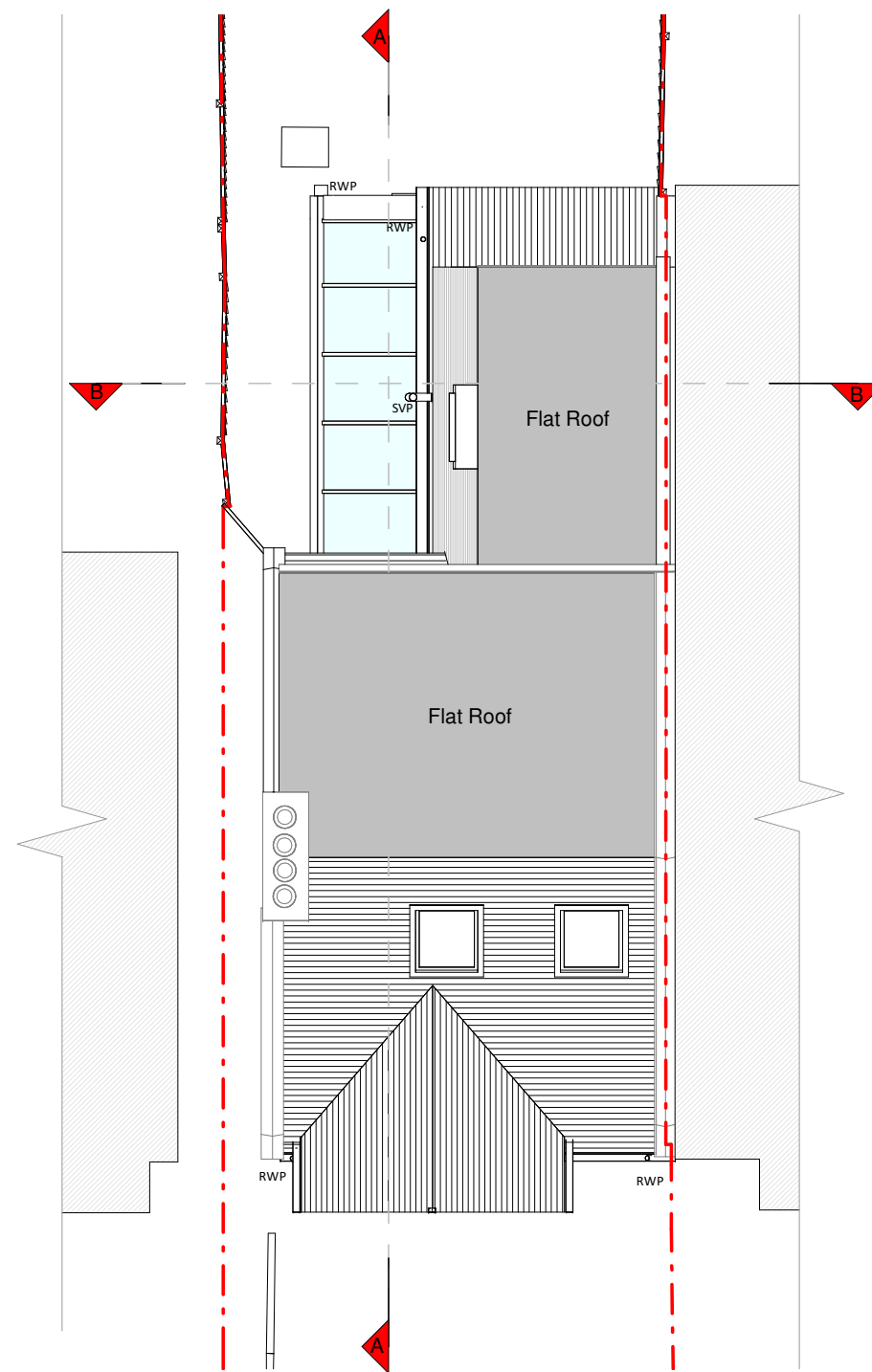

Roof Plan

