

CONSTRUCTION NOTES

DO NOT SCALE DIMENSIONS FROM THIS DRAWING

Planning Issue - Not for Construction

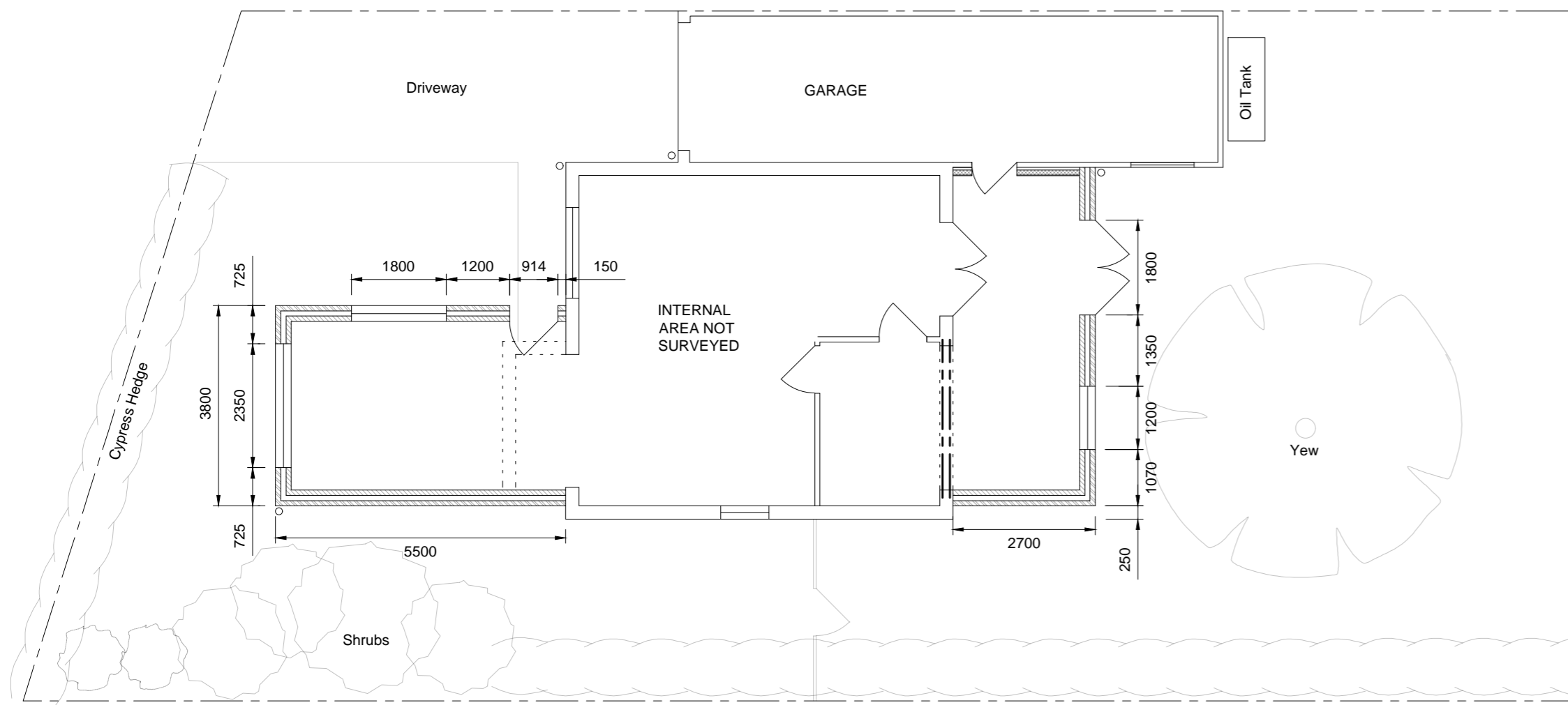

All setting out dimensions relating to any existing structures are to be verified by the contractor on site prior to ordering any materials.

Proposed Ground Floor Plan @ 1:100



Proposed West Elevation @ 1:100



Proposed South Elevation @ 1:100

- MATERIALS:**
- Walls - Red facing brick
White uPVC above eaves level
 - Roof - Concrete tiles
(to match existing)
 - Windows/Doors - White uPVC
(to match existing)
 - Fascias/Gutters - White uPVC
(to match existing)



Proposed East Elevation @ 1:100

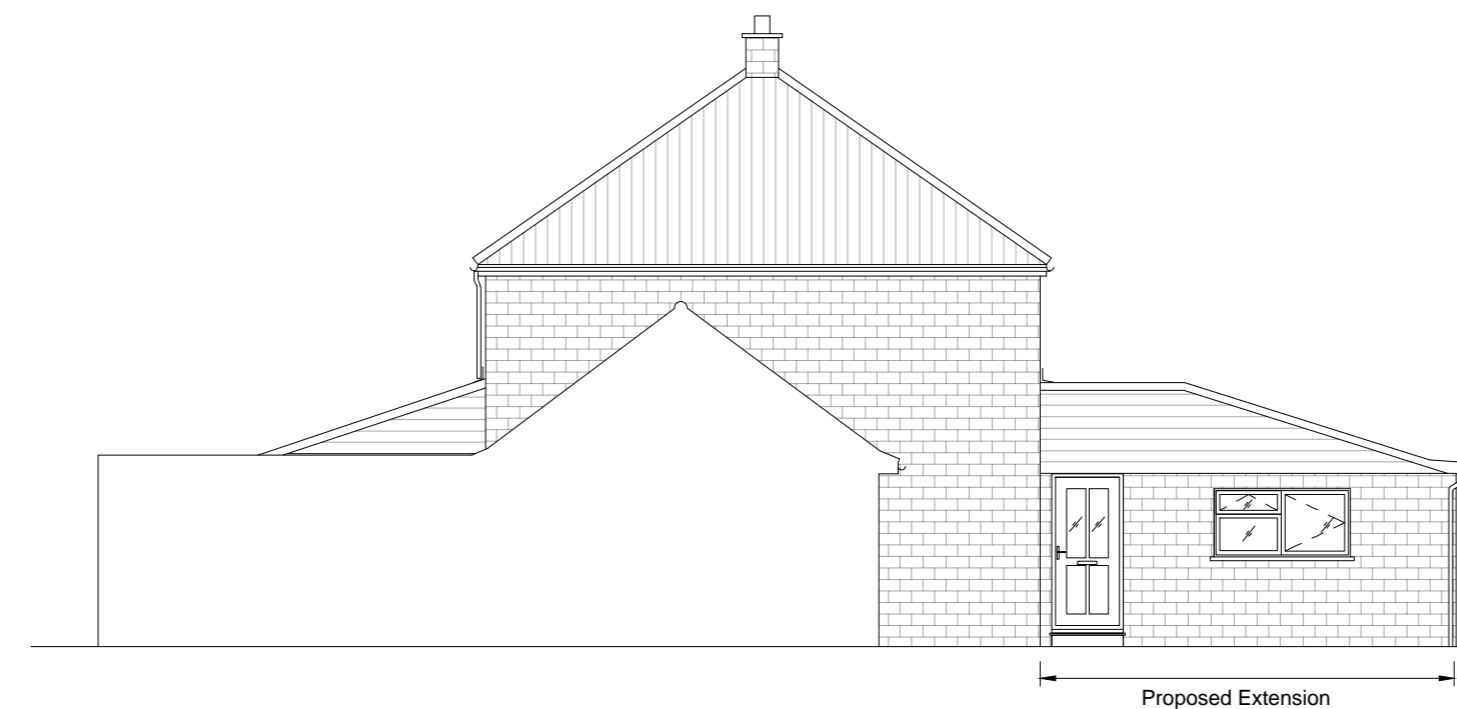

Proposed North Elevation @ 1:100

Rev	Date	Details
B	27/10/2021	Roof pitch amended
A	4/10/2021	Roof pitch amended

In the event of any queries please contact:
Caryn Lofthouse BSc MSc IEng MICE

ADAM POWER
ASSOCIATES
(RICKINGHALL)

Consulting Civil/Structural Engineers
The Old Chapel, The Street, Rickingham, Suffolk IP22 1BN
Tel 01953 668664

Adam Power Associates (Rickingham) is the trading name of Protek Consulting Ltd.
email: caryn@adampower.co.uk Direct dial: 01953 660289

Title **19 Merlewood
Dickleburgh
IP21 4PL**

For	P Nelson & Son	Date	15-Nov-21
Job No.	R/21/113	Drg No.	D3
CAD Plot Scale	1:50 @ A2	Rev	B