

# CONSTRUCTION NOTES

DO NOT SCALE DIMENSIONS FROM THIS DRAWING

Planning Issue - Not for Construction

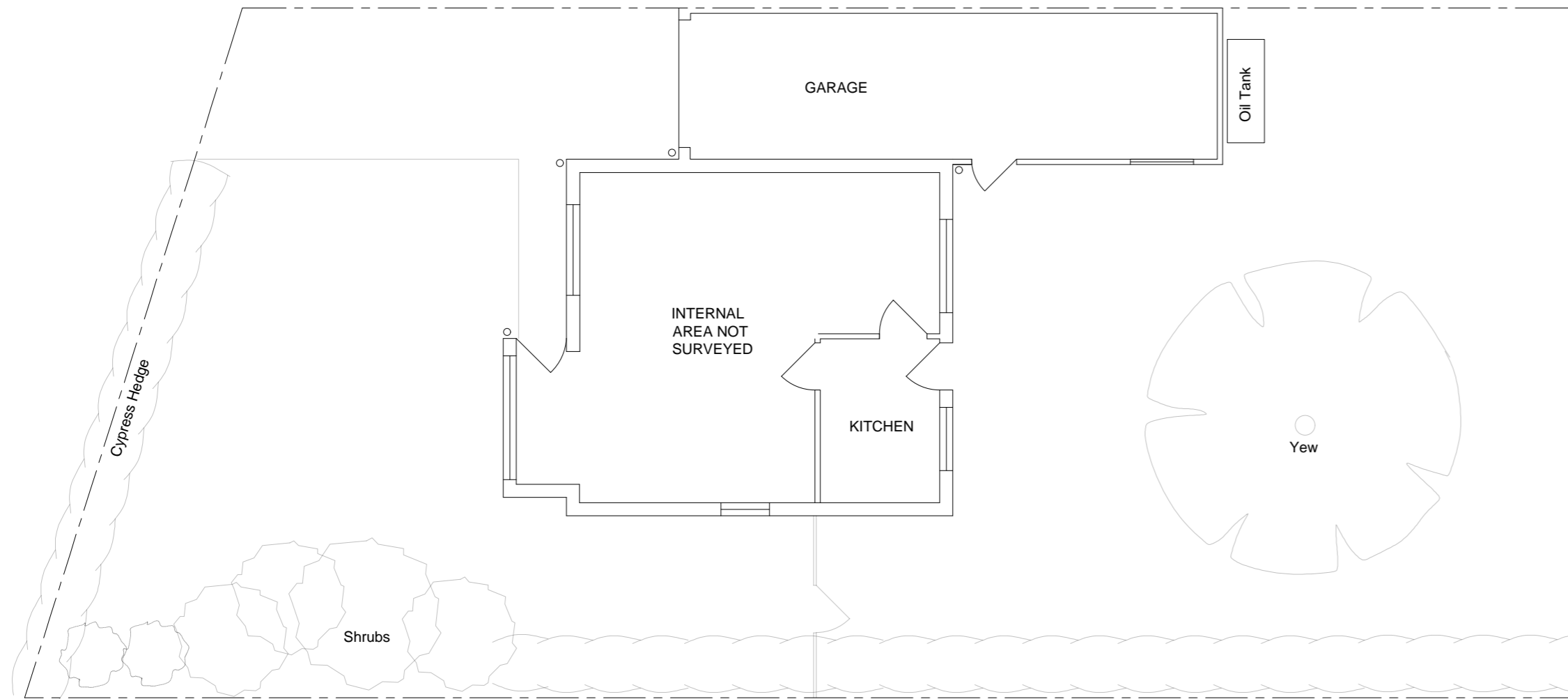

**Existing Ground Floor Plan @ 1:100**



**Existing West Elevation @ 1:100**

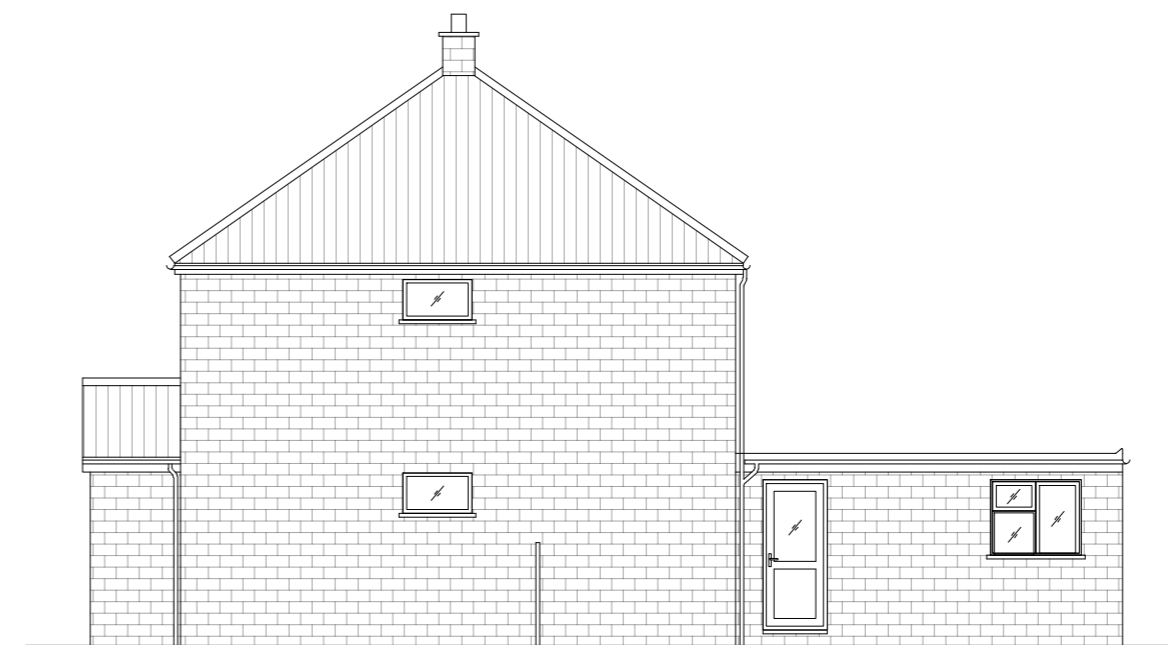

**Existing South Elevation @ 1:100**

MATERIALS:	
Walls	- Red facing brick White timber boarding above eaves level
Roof	- Concrete tiles
Windows/Doors	- White uPVC
Fascias/Gutters	- White uPVC



**Existing East Elevation @ 1:100**

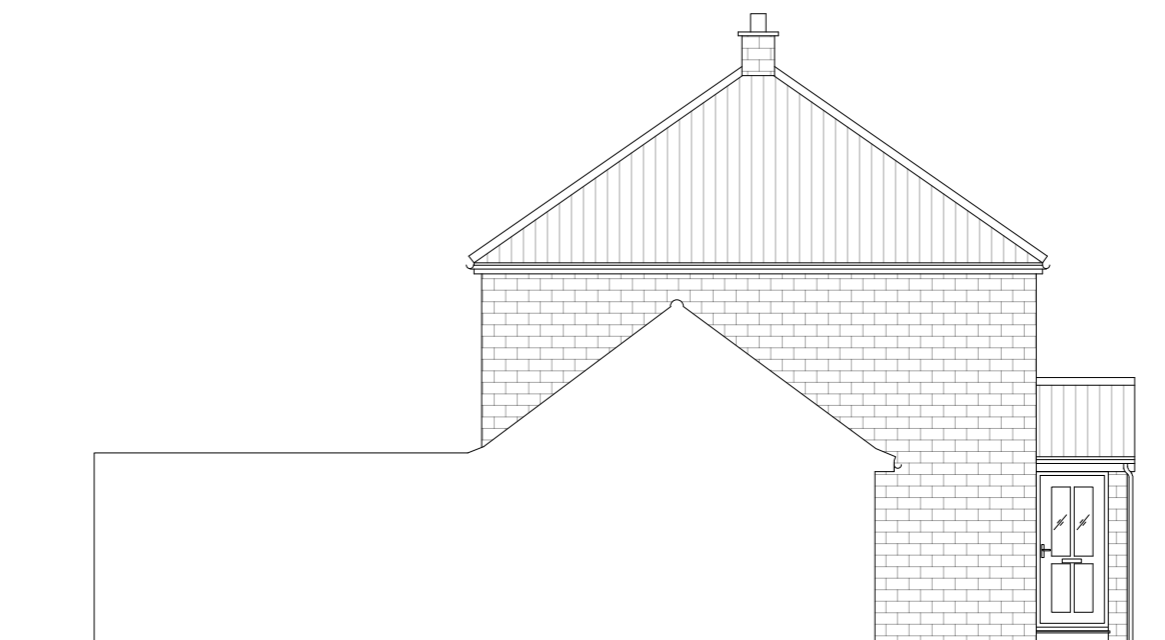

**Existing North Elevation @ 1:100**

Rev	Date	Details
-	-	-

In the event of any queries please contact:  
Caryn Lofthouse BSc MSc IEng MICE

**ADAM POWER**  
ASSOCIATES  
(RICKINGHALL)

Consulting Civil/Structural Engineers  
The Old Chapel, The Street, Rickingham, Suffolk IP22 1BN  
Tel 01953 668664  
Adam Power Associates (Rickingham) is the trading name of Protek Consulting Ltd.  
email: caryn@adampower.co.uk Direct dial: 01953 660289

Title **19 Merlewood  
Dickleburgh  
IP21 4PL**

For	P Nelson & Son	Date	10-Sep-21
Job No.	R/21/113	Drg No.	D2
CAD Plot Scale	1:50 @ A2	Rev	-