

- General Notes
1. This drawing shall not be scaled, figured dimensions only to be used.
 2. All dimensions are shown in "mm" unless otherwise stated.
 3. The contractor, sub-contractors and suppliers must verify all dimensions on site prior to the commencement of any work.
 4. This drawing is to be read in conjunction with all relevant engineers and specialist sub-contractors drawings and specifications.
 5. Any discrepancies are to be brought to the designers attention.

CONSTRUCTION DESIGN & MANAGEMENT REGULATIONS 2015

The following information must be read in conjunction with the project Risk register. This drawing highlights significant design related Health & Safety Risks present during Construction phase, and Residual Risks which remain post completion. Other Health & Safety Risks associated with Construction Activities may be present, and must be identified by the Principal Contractor prior to works commencing. Design Risks relating to specialist design items must be identified by the relevant specialist designers/ consultants ad issued to the Principal Designer.

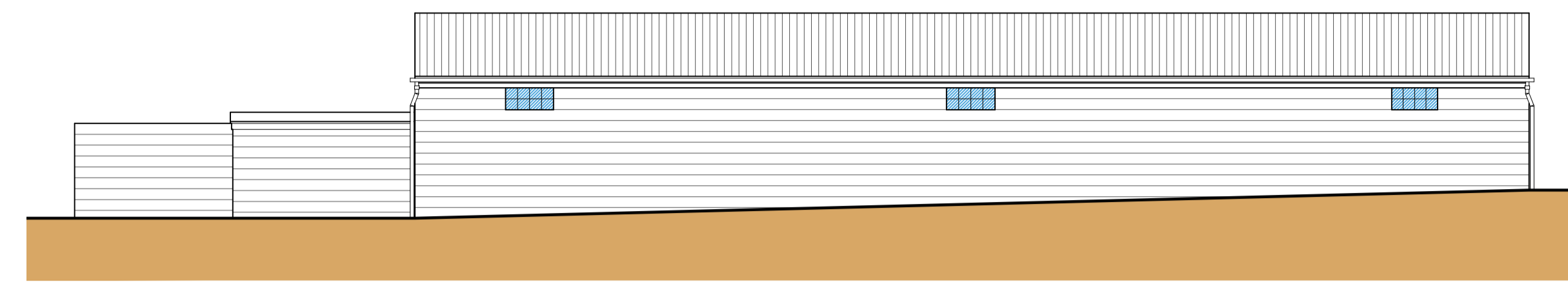

Front Elevation

Scale: 1:100

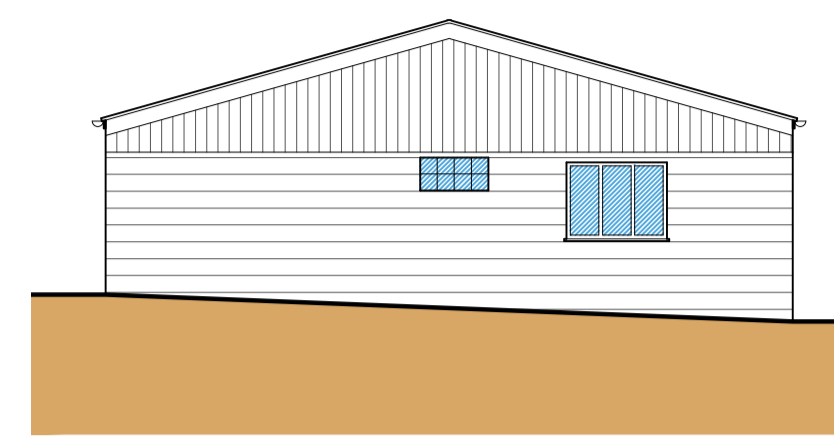
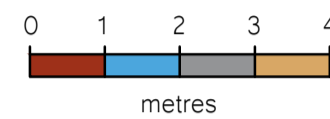

Side Elevation

Scale: 1:100

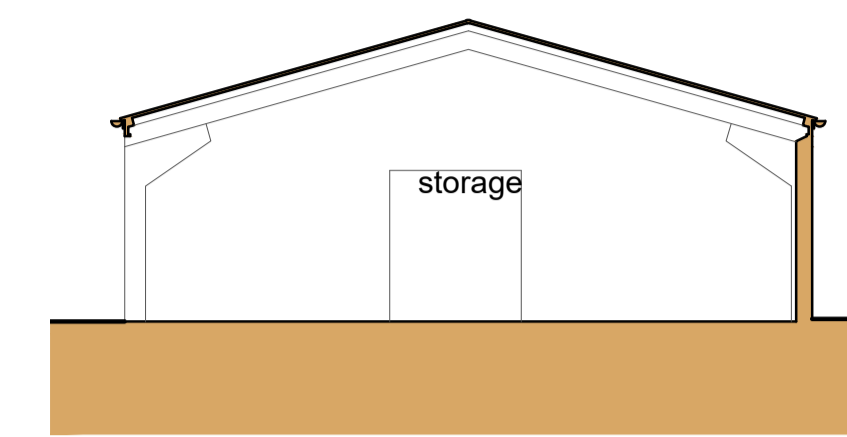
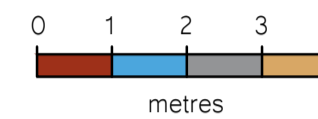

Section A-A

Scale: 1:100

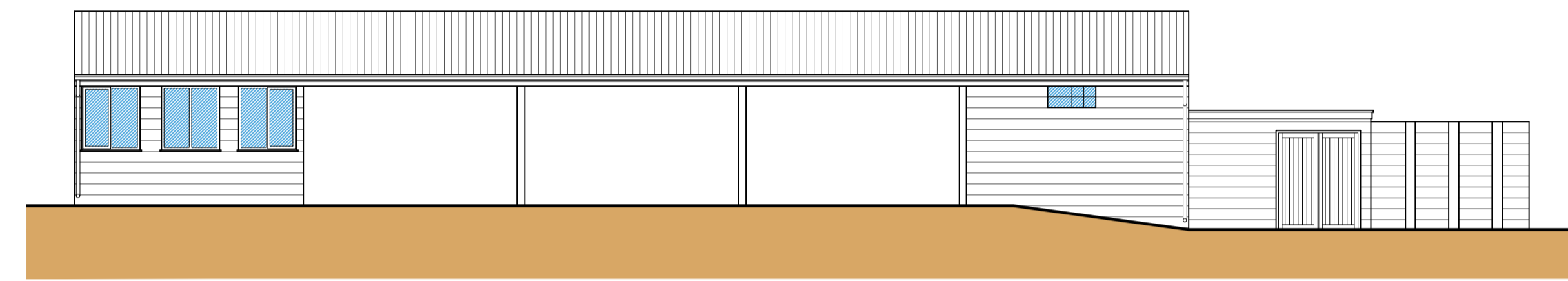
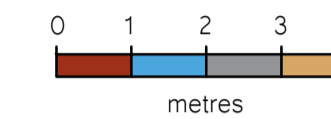

Rear Elevation

Scale: 1:100

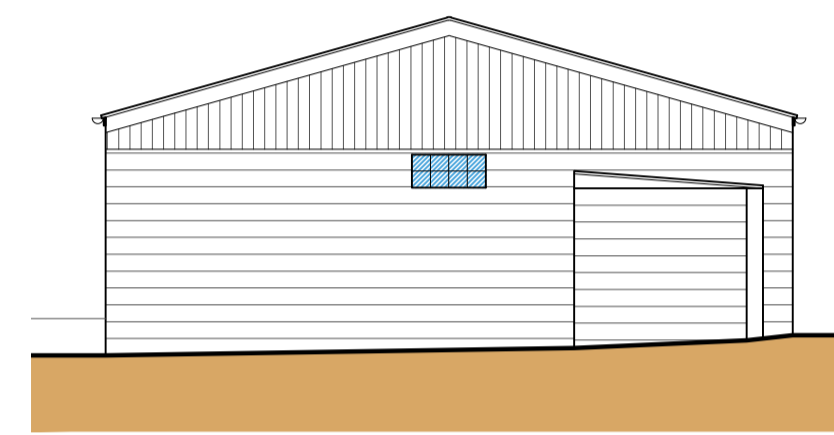
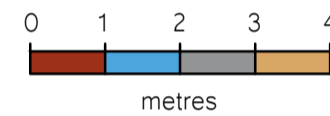

Side Elevation

Scale: 1:100

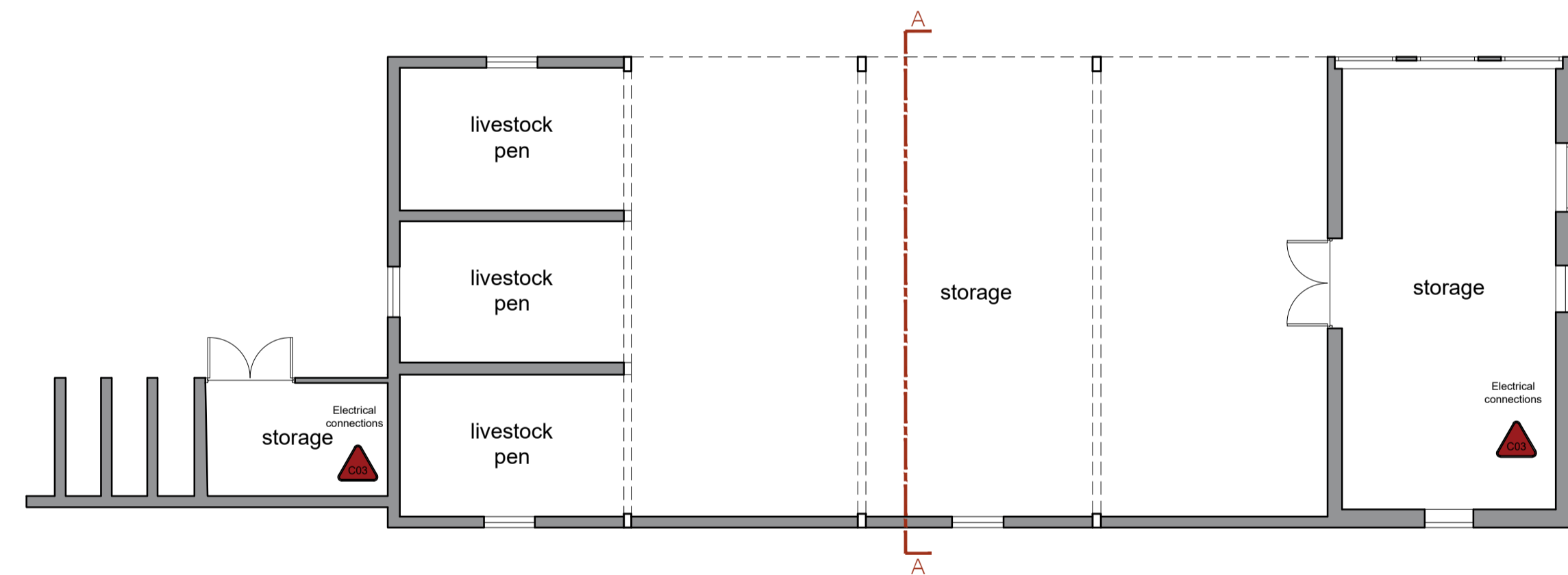
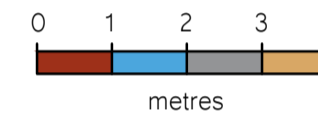

Floor Plan

Scale: 1:100

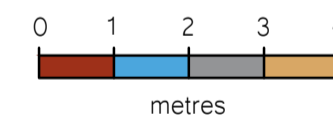

ELEVATION KEY

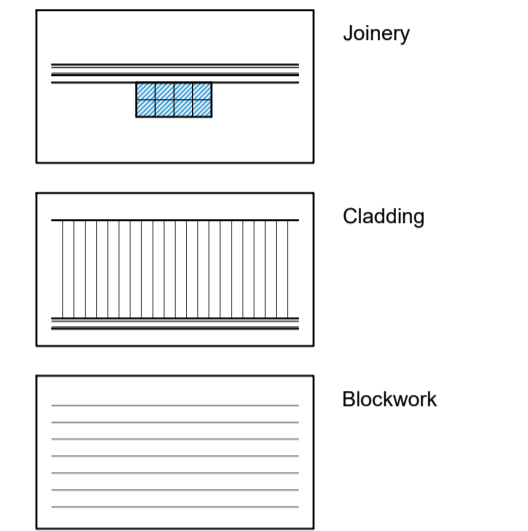

FLOOR PLAN KEY

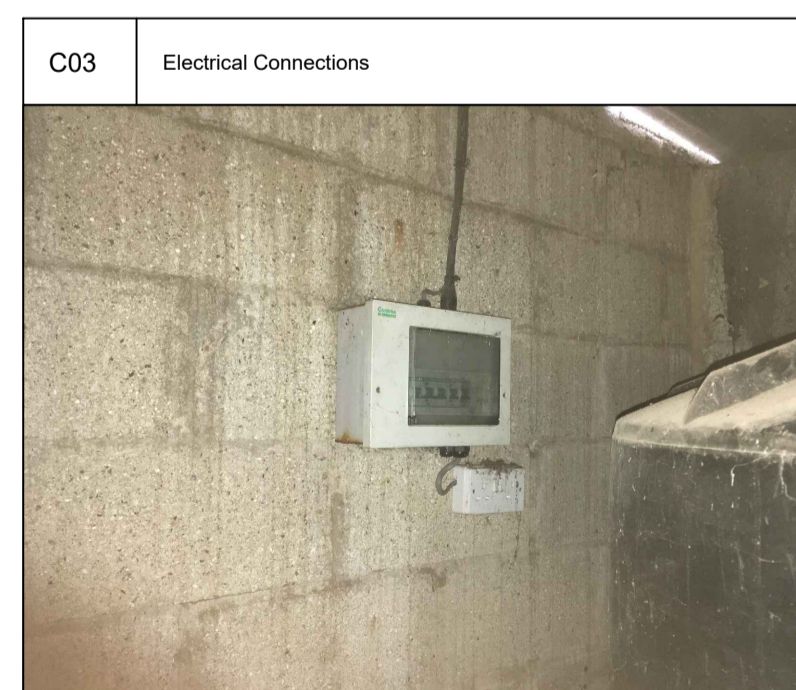
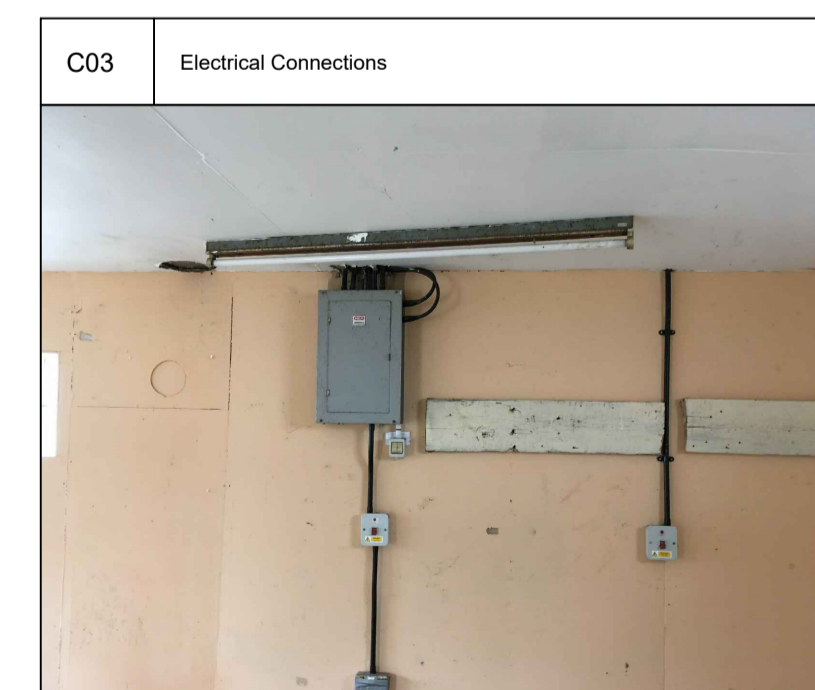
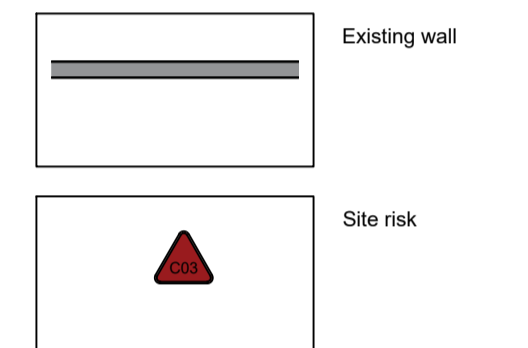

FOR COMMENT



Swann Edwards Architecture Limited, Swann Edwards Architecture, Black Barn, Fen Road, Guyhirn, Wisbech, Cambs. PE13 4AA
t 01945 450634 e info@swannedwards.co.uk w www.swannedwards.co.uk

Job Title Proposed Conversion Mintlyn Farm, Queen Elizabeth Way, Bawsey, Kings Lynn For: Ashwicken Farms Ltd	Date April 2021	Drawn by G.E.
Drawing Title Survey Drawing Plans, Elevations & Section	Job No. SE-1612	Checked by J.B.
	Dwg No. 200	Sheet Size A1
		Revision