

Roof Plan

Roof 'wing' is angled to provide shelter where is needed - to FF balcony and GF rear deck

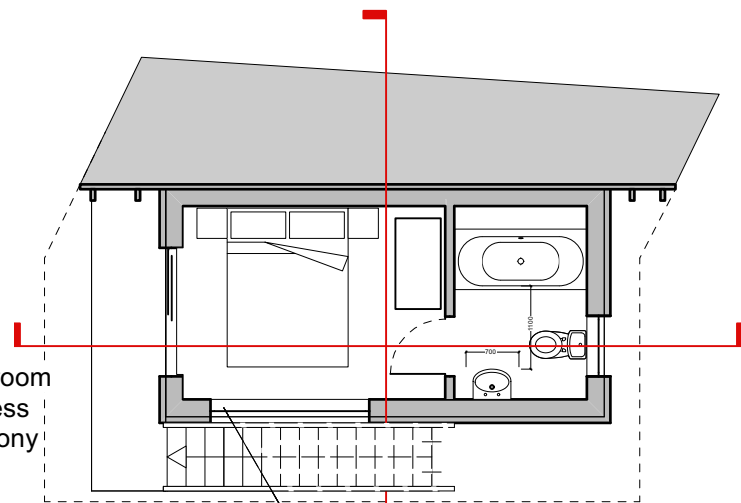

First Floor Plan

All glazing to have a light reducing film applied and internal black-out curtains

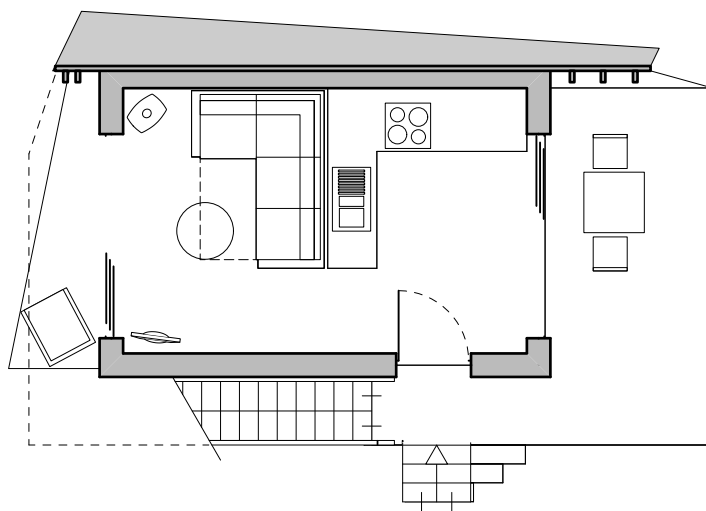

Ground Floor Plan

Overhanging roof provides some shelter to external seating

Outdoor living space looking up into forest

All glazing to have a light reducing film applied and internal black-out curtains

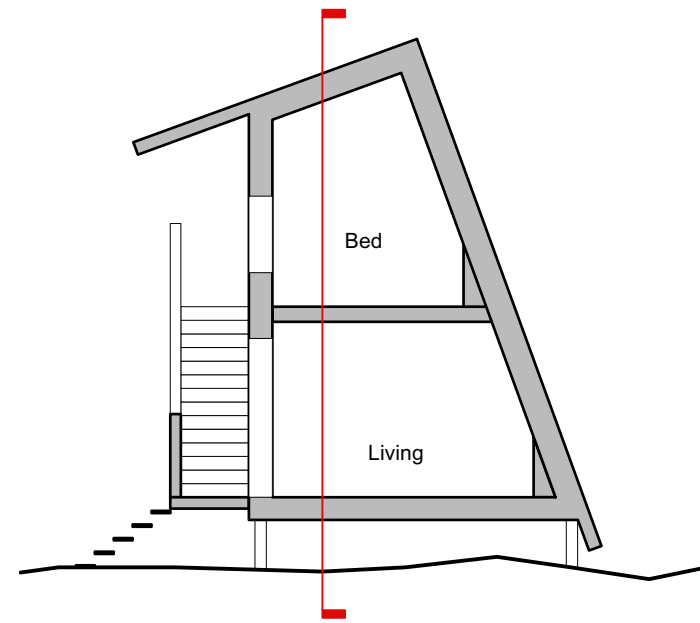

Cross Section

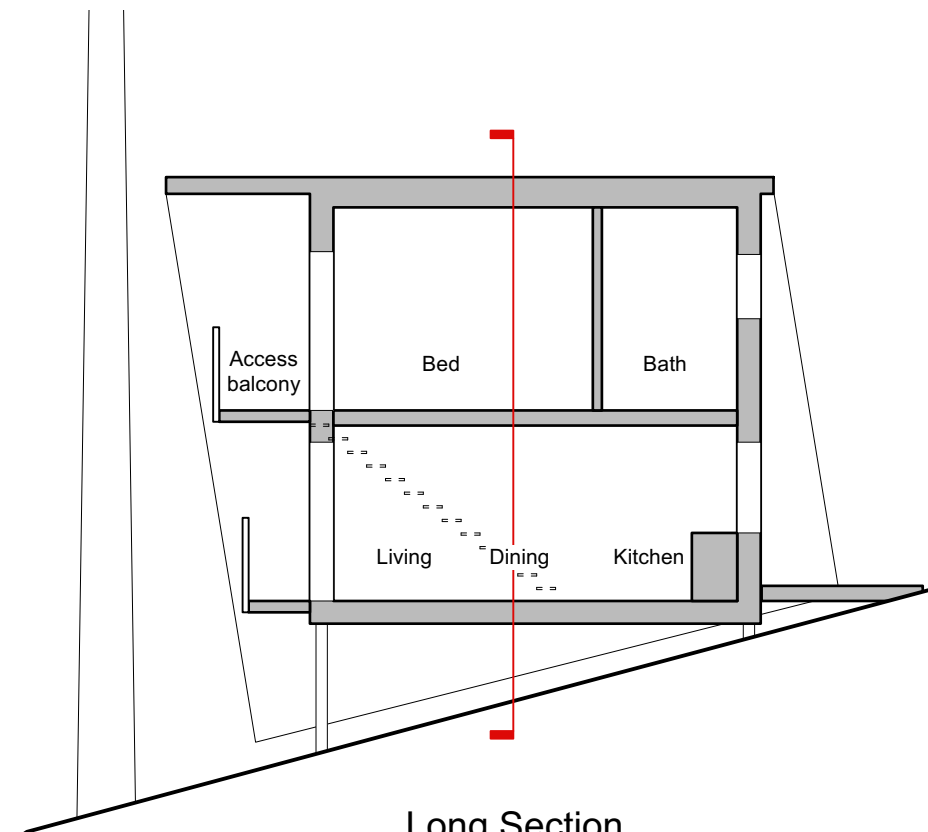

Long Section

- General Notes**
1. All dimensions to be checked on site
 2. Unless otherwise stated dimensions are in millimetres
 3. Drawings to be read in conjunction with all other project drawings
 4. Copyright Barefoot Architects Ltd.

No.	Date	Issue Notes
barefoot architects		
a: Unit 5.2 Paintworks Bristol BS4 3EH		
e: info@barefootarchitects.co.uk		
t: 0117 9070 971		
Project Rhyddoldog Cabins		
Job No.		2107
Drawing Title The Woodpecker - Plans and Sections		
Drawn By	-	Date May 2021
Scale		1:100@A3
Drawing No.		Revision
2107-P-121		