

- GENERAL NOTES**
1. This drawing is copyright and must not be reproduced without the consent of GDL Architecture.
 2. All dimensions are in millimetres unless otherwise noted.
 3. Do not scale from this drawing - if in doubt ask.
 4. All dimensions are checked on site prior to commencement of work or preparation of shop fabrication drawings.
 5. The contractor shall report any discrepancies in information in writing to the design team at the earliest opportunity.
 6. This drawing is to be read in conjunction with the following relevant information:
 - i) All contracts, structural and service engineer's drawings and specifications.
 - ii) All CDM information including designer's risk assessments.

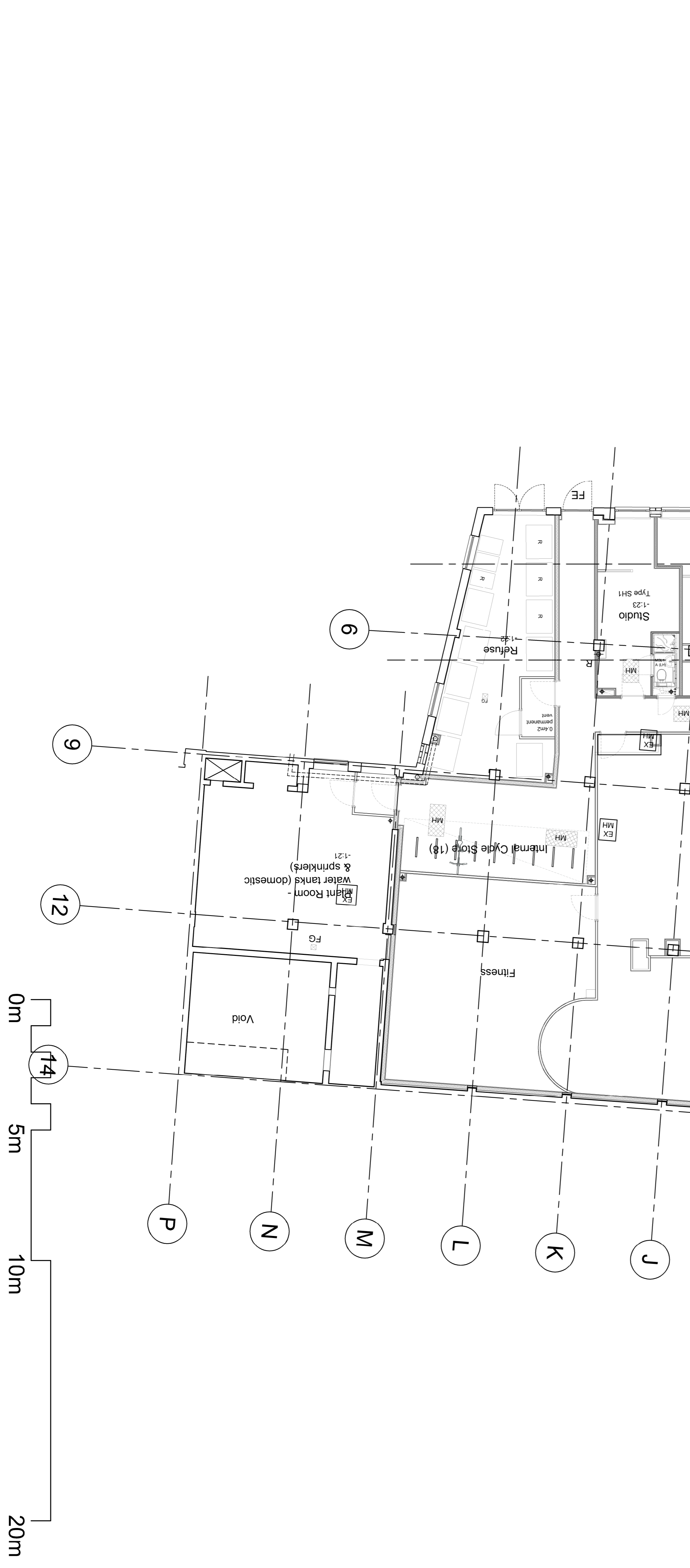

revision	notes	status	date	author	checker	reviewer
C05	MMA Planning Issue	P	04.10.2021	MB	PK	PK
C04	SV's RW's & manholes updated to suit Curtins latest drainage plan, wall linings detailed for social survey of stair 2 lining. 1:05 moved to suit OS8	P	21.09.2021	SB	PK	PK
C03	CT room added below Stair 2 & external door added. AMC handling mirrored to suit drainage. Wall linings added to studios next to stairs for acoustics	P	17.09.2021	PK	SB	PK
C02	Door handings changed - Stage 5 issue	P	27.08.2021	SB	PK	PK
C01	Fitness layout updated to reflect updated plan from Curtins. Existing equipment, existing ramp posts, existing furniture, existing door frames, existing partitions in the switch room and lounge	P	27.07.2021	MB	-	-
P18	GA plan updated to reflect OS8 instruction - switch, laundry and compact studio reverted back to original design, CT chambers added back	P	26.07.2021	MB	-	-
P17	Partitions updated to reflect correct thickness of partitions type. Riser 1 door re-installed	P	08.07.2021	SB	MB	-
P16	Comments received and to switch room following fitness suite layout updated to reflect quote. Switch room relocated to compact 1.02.	P	02.07.2021	MB	SB	-
P15	Laundry relocated to switch room. Riser 1 door removed. Riser 2 door essential supply and non essential supply	P	30.06.2021	MB	SB	-
P14	Internal cycle store entrance door size increased to suit OS8 survey. Riser 1 door essential supply and non essential supply	P	22.06.2021	SB	PK	PK
P13	Furniture updated to reflect FF&E schedule	P	18.05.2021	MB	SB	-
P12	Riser 1 omitted, riser 2 door updated, furniture updated	P	15.05.2021	MB	SB	-
P11	plan updated to suit OS8 survey information, position in world amended to align courtyard with plan	P	27.05.2021	SB	MB	-
P10	plan updated to show survey info	P	24.05.2021	SB	MB	-
P09	CT chamber added, dinner pary room changed to suit, Reduce layout updated & drainage co-ordinated & updated	P	12.05.2021	SB	MB	-
P08	VE Issue	P	12.03.2021	SB	MB	-
P07	GA plan issued for bathroom pod packages	P	03.03.2021	SB	MB	-
P06	GA plan updated to reflect survey information	P	09.10.2020	SB	MB	-
P05	Tender Issue	P	07.09.2020	MB	MB	-
P04	Tender Issue	P	31.07.2020	MB	-	-
P03	Planning Issue	P	29.07.2020	MB	-	-

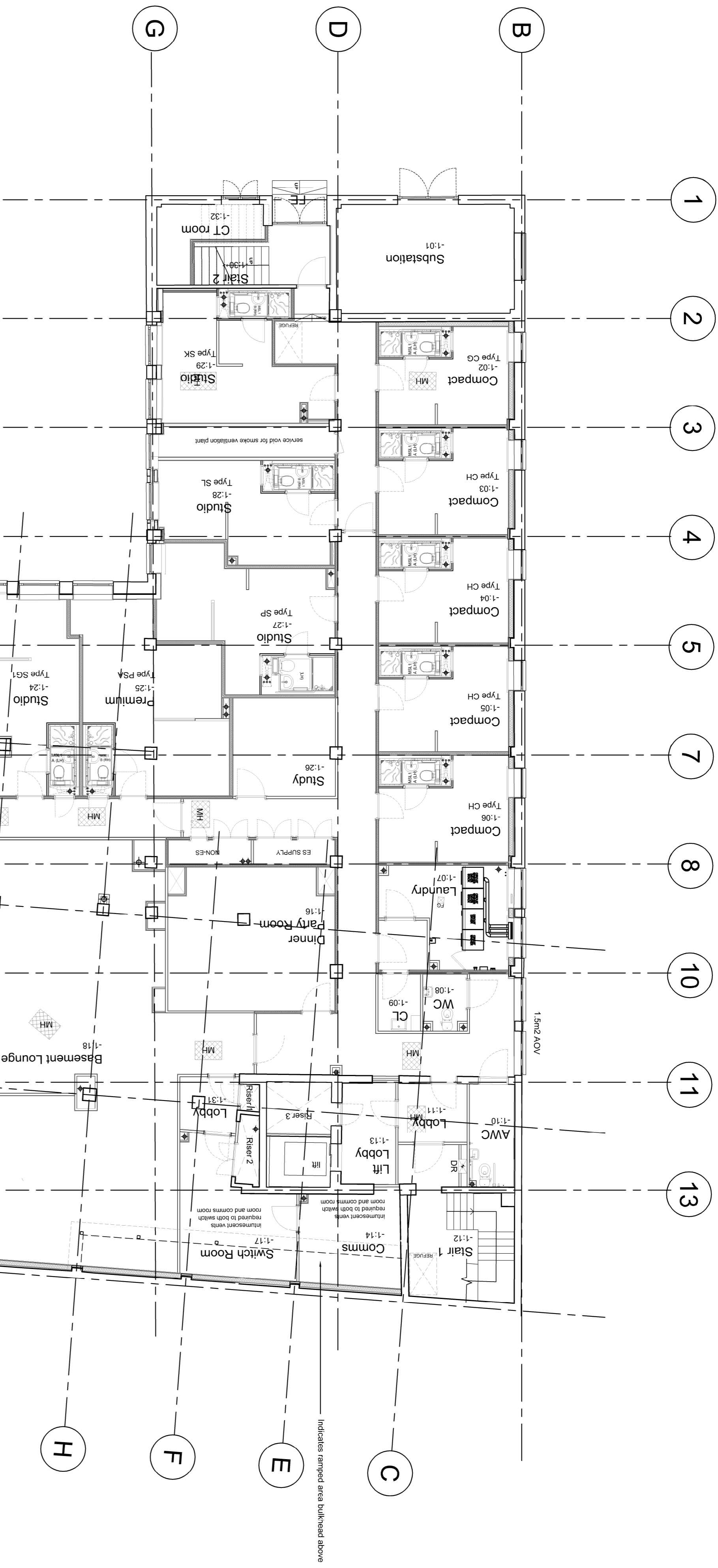

Unit 4, Woods Pottery, Steprey Bank, Newcastle NE1 2PN
t: (0)191 447 1775
www.gdlarchitecture.co.uk

Project: Crown House, Brighton

Drawing: Level B Proposed GA Floor Plan

Drawn by:	19044-GDL-A2-B-DR-A-2100	Scale:	1:100
Checked by:	19 04 4	Status:	Construction
Drawn by:	19044-GDL-A2-B-DR-A-2100	Scale:	A1
Checked by:	19 04 4	Status:	Construction

Do not scale. This drawing is copyright.

19044-GDL-A2-B-DR-A-2100
Level B Proposed GA Floor Plan
1:100