

new tile hanging to match roof tiles on battens and felt to timber framing, all to SE's details. Void filled with 140mm frameternm to give 'U' value of max 0.30

new roof structure raised by 2460mm to replicate existing

new timber floor with flitch beams all to SE's details with insulation, and sound bars below

existing roof structure to be removed shewn dotted

existing roof structure to be removed shewn dotted

sun pipes in roof

timber staircase extended vertically

solid slate finish to staircase wall

solid slate finish to staircase wall

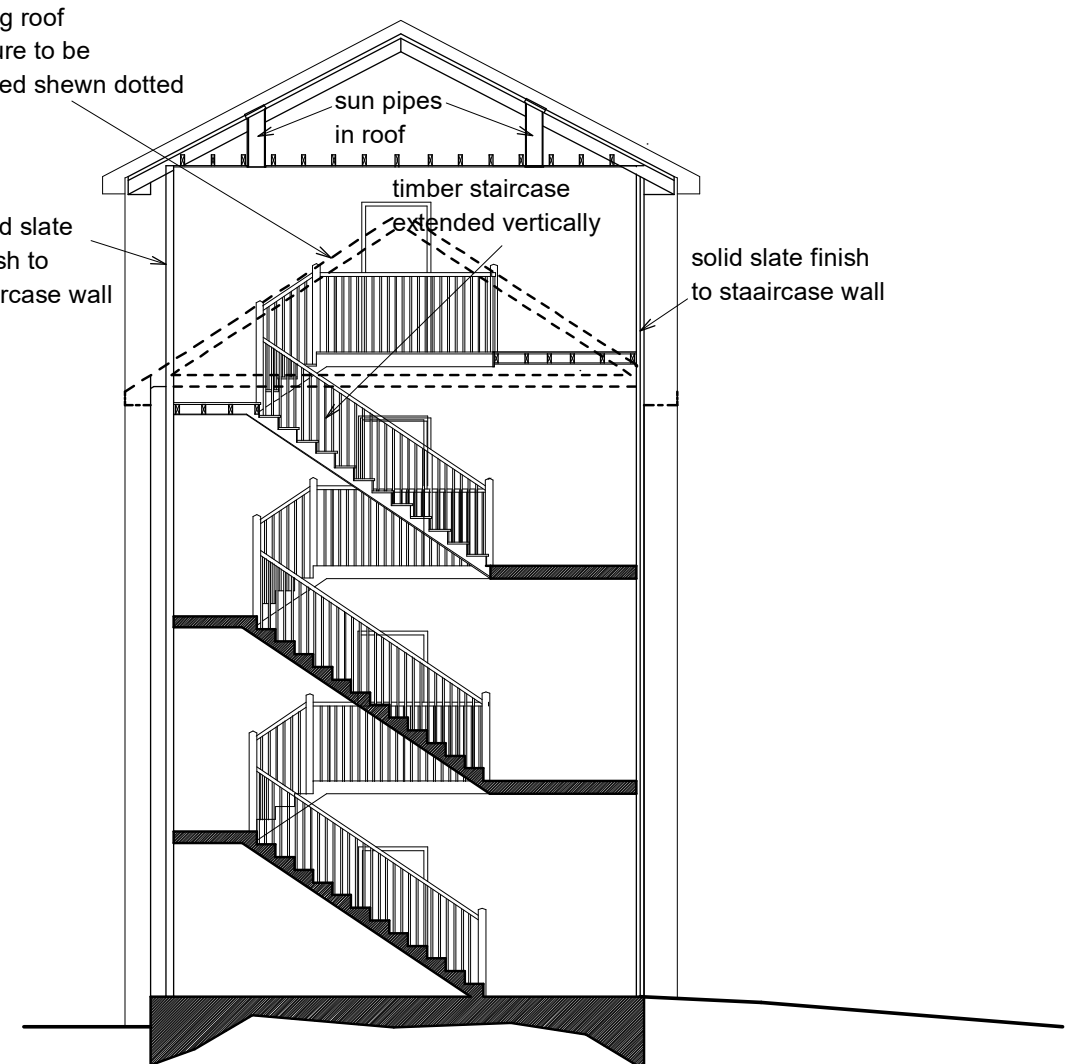
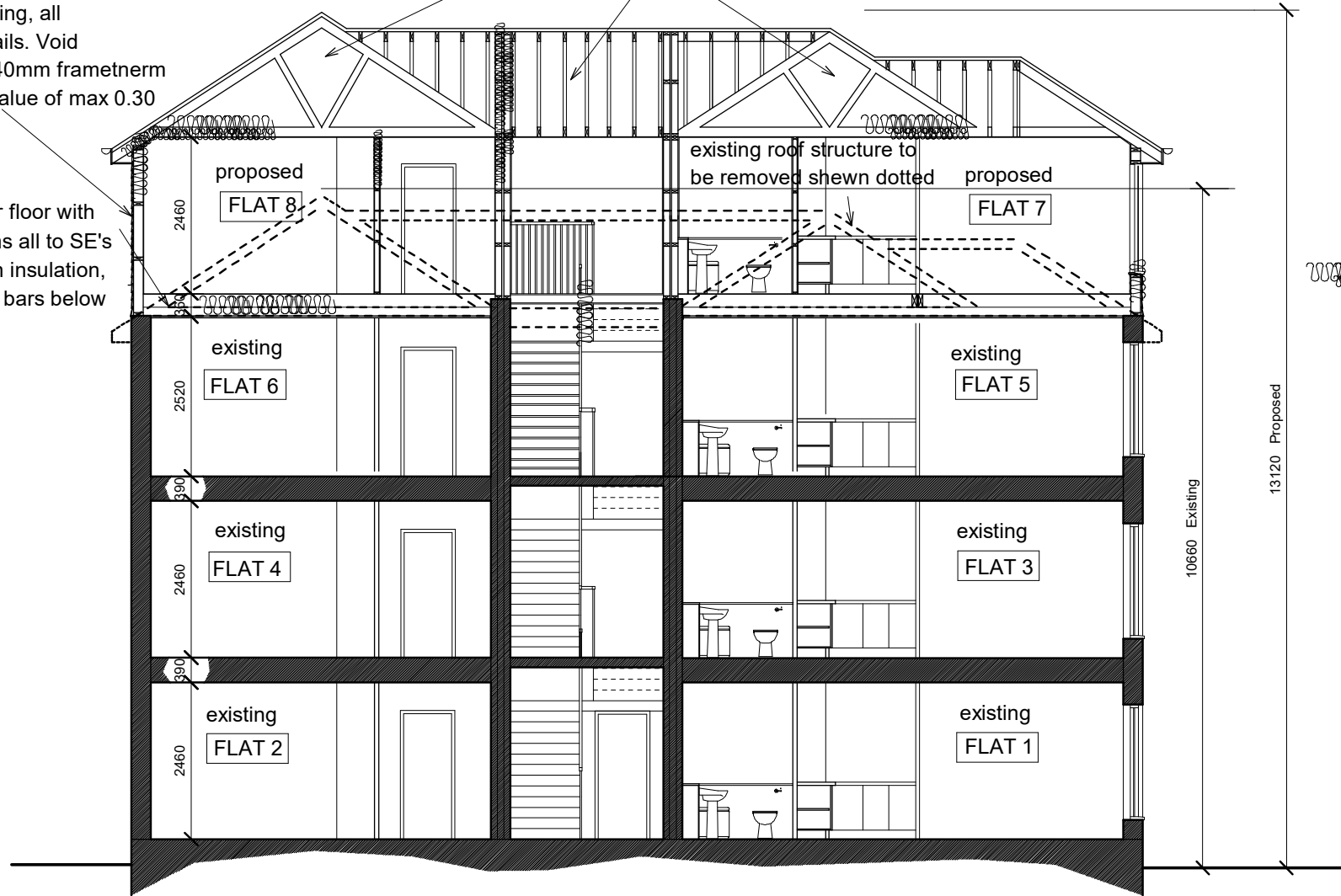

PROPOSED LONG SECTION

PROPOSED CROSS SECTION

scale bar



Client :	
Mid Kent Homes 1971 Ltd	
Project :	
Proposed New Roof Unit, 1-6 Chartwell House Bevan Place Swanley Kent BR8 8BH	
Drawing Title :	
Proposed Sections Change of External Wall Finish	
Date :	Drawn by :
September 2021	rcw
Scale :	Checked by :
1:100	rcw
Project N° :	Drawing N° :
MK/09/20	31
	Rev