



DO NOT SCALE FROM THIS DRAWING.
 Except for planning purposes. All dimensions must be verified by the main contractor before the commencement on site of any item of work or the preparation of shop drawings for their own work or that of sub-contractor or suppliers.
 This drawing is to be read in conjunction with all relevant documents. Any queries or discrepancies must be reported immediately to the architect.
 This document is copyright of Studio Hudson Ltd

Key	
	Planning Application Boundary
	Line of existing building
Materials Key	
①	Red multi-stock facing brickwork
②	White painted facing brickwork
③	White painted timber cladding
④	Plain clay roof tiles
⑤	White painted timber windows
⑥	Green painted timber doors
⑦	Black UPVC gutters and downpipes
⑧	Natural finish oak timber
⑨	Conservation style rooflight

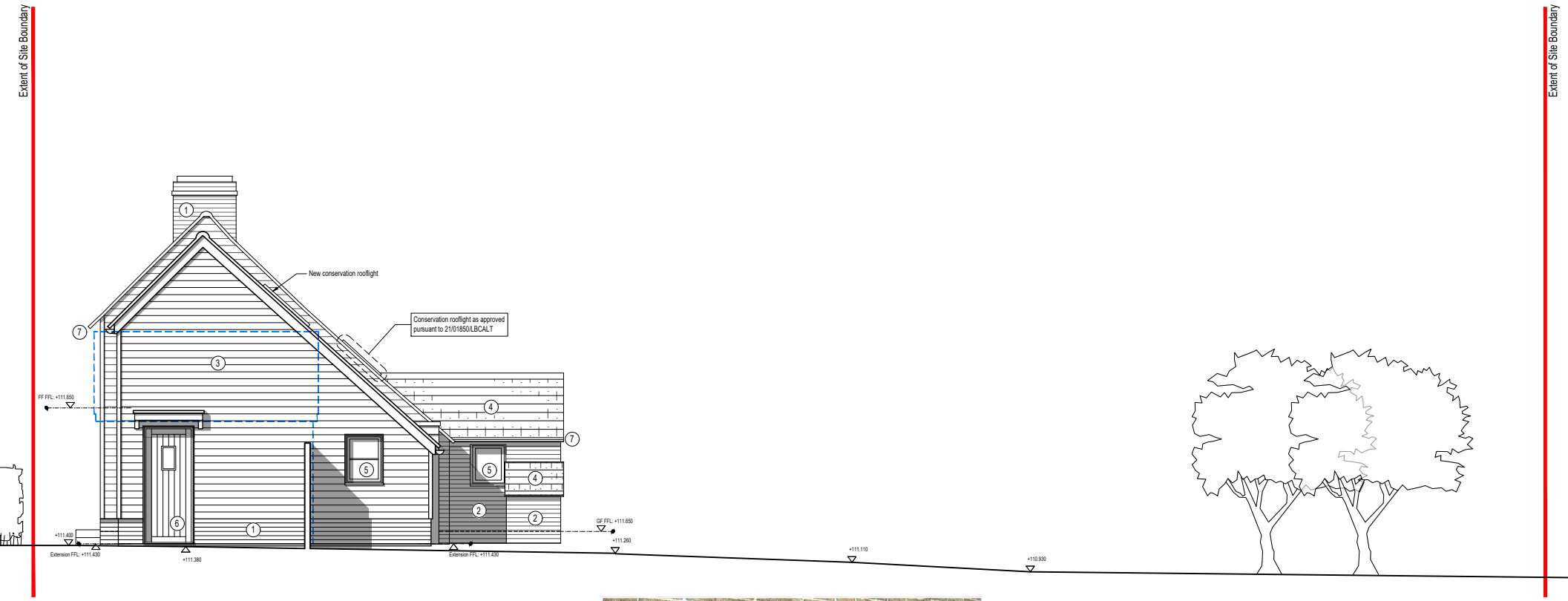

Long Barn Road

1 ELEVATION
Proposed Southern Gable Elevation



Example of potential patio doors

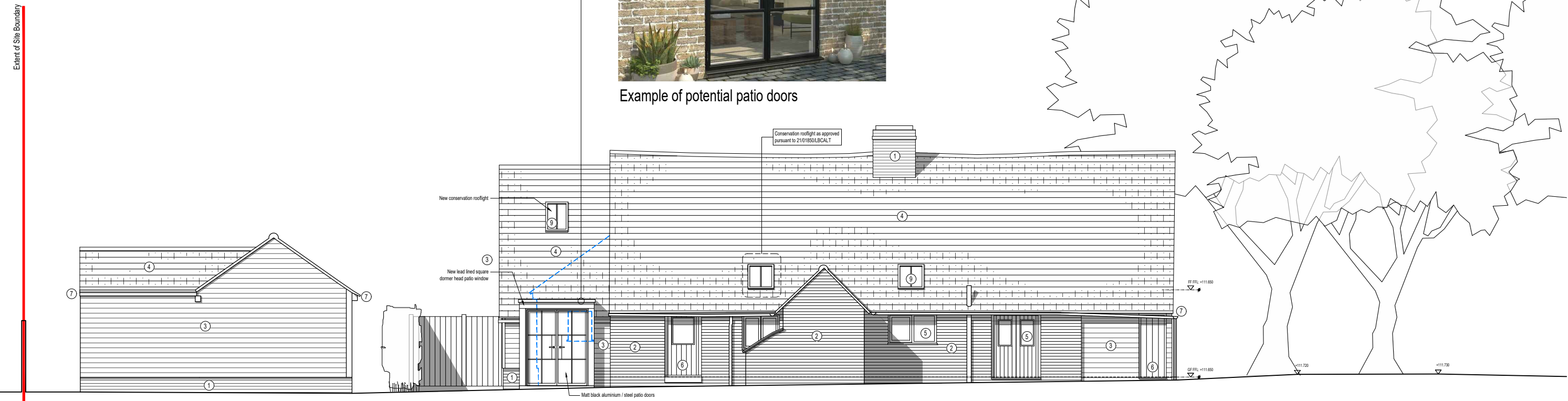

2 ELEVATION
Proposed Eastern Rear Elevation

Scale 1:100

STUDIO HUDSON architects
 Studio Hudson Ltd. 2 Wilman Road, Royal Tunbridge Wells, Kent. TN4 9AJ
 t: 01892 673 158 e: info@studio-hudson.co.uk
 www.studio-hudson.co.uk

For planning submission purposes only

Project: Phoenix Cottage Long Barn Road, Weald. TN14 6NH		Date: Oct 2021	Issued for Planning: November 2021
Drawing Title: Proposed Elevations		Scale: Noted @A3	
Drawing Number: 21019-P-801		Rev: C	