

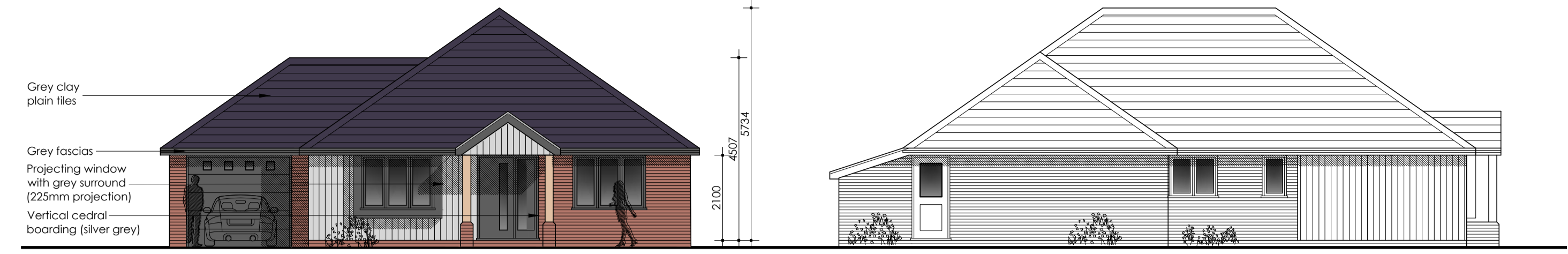

Proposed Site Layout

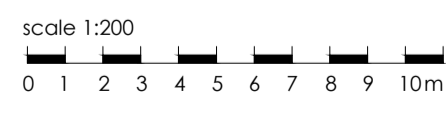

Front elevation - ne
1:100

Side elevation - se
1:100



Rear elevation - sw
1:100



Side elevation - nw
1:100

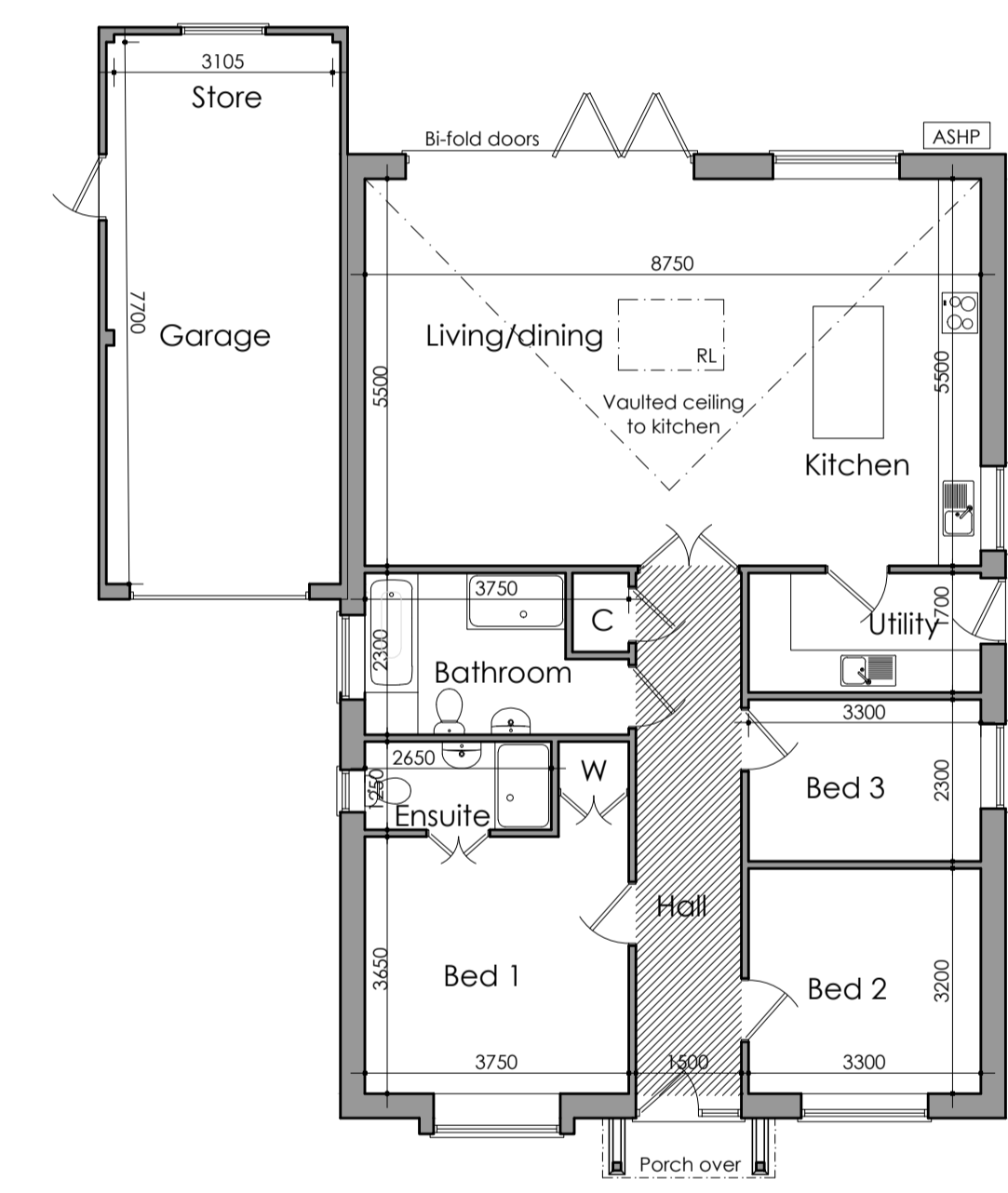

Floor Plan
GIFA: 114m² (not inc garage)

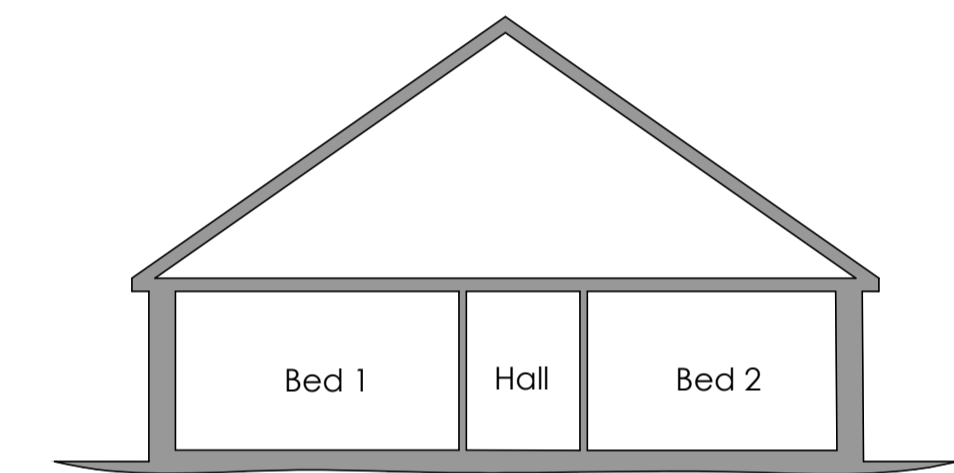
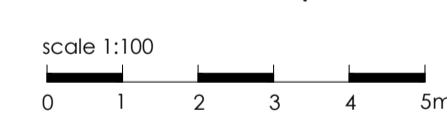

Typical section
1:100

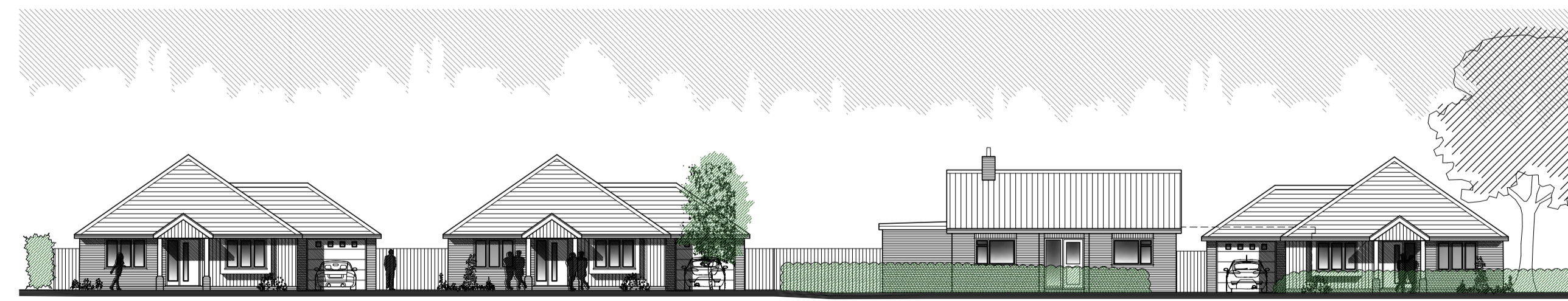

2 BUNGALOWS
APPROVED DC/20/01568

APPLICATION SITE

Proposed Street Scene

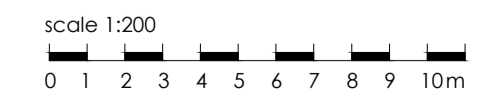

Rev A Nov 21 Minor revisions
LAST & TRICKER
 PARTNERSHIP
 3 Lower Brook Mews,
 Lower Brook Street,
 Ipswich, Suffolk, IP4 1BA
 01473 252961 / 01473 233129
 www.lastandtricker.co.uk
 info@lastandtricker.co.uk
 Client: Mr Richard Joy
 Project: Proposed New Bungalow
 at Edale, Southolt Road,
 Bedfield,
 Woodbridge,
 IP13 7JE
 Drawing: Proposed Site Plan, Floor Plan
 and Street Scene.
 Date: July '21 Scale: As shown at A1 Drawn: BR
 Job No: 5685 Drwg No: 3 Revision: A