

Existing Ground Floor Plan
1:100

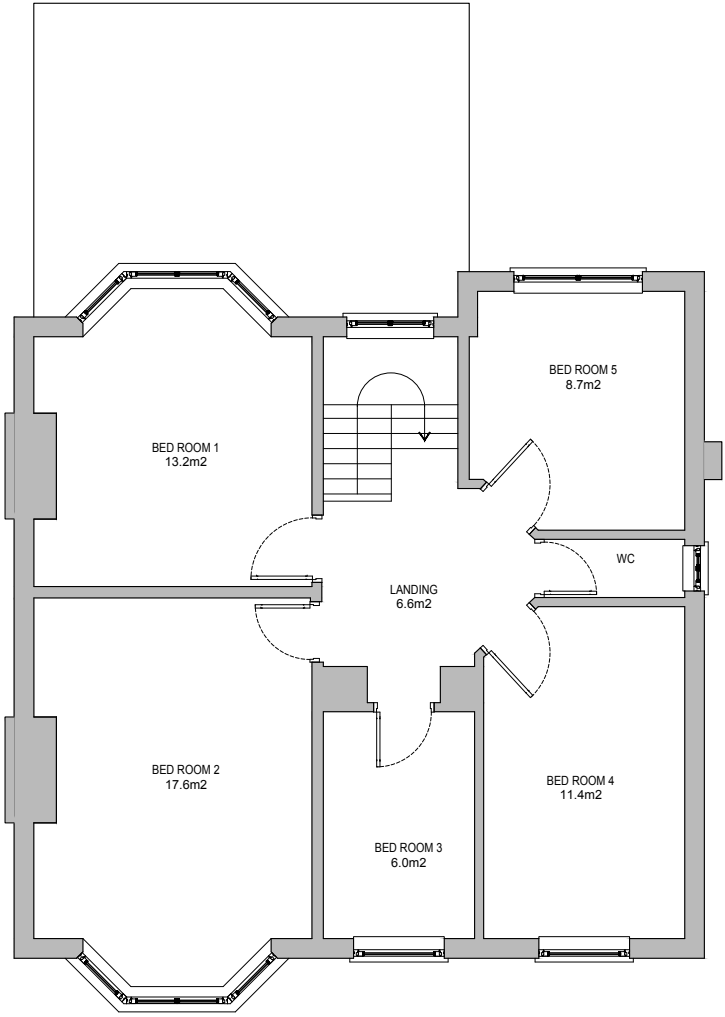

Existing First Floor Plan
1:100

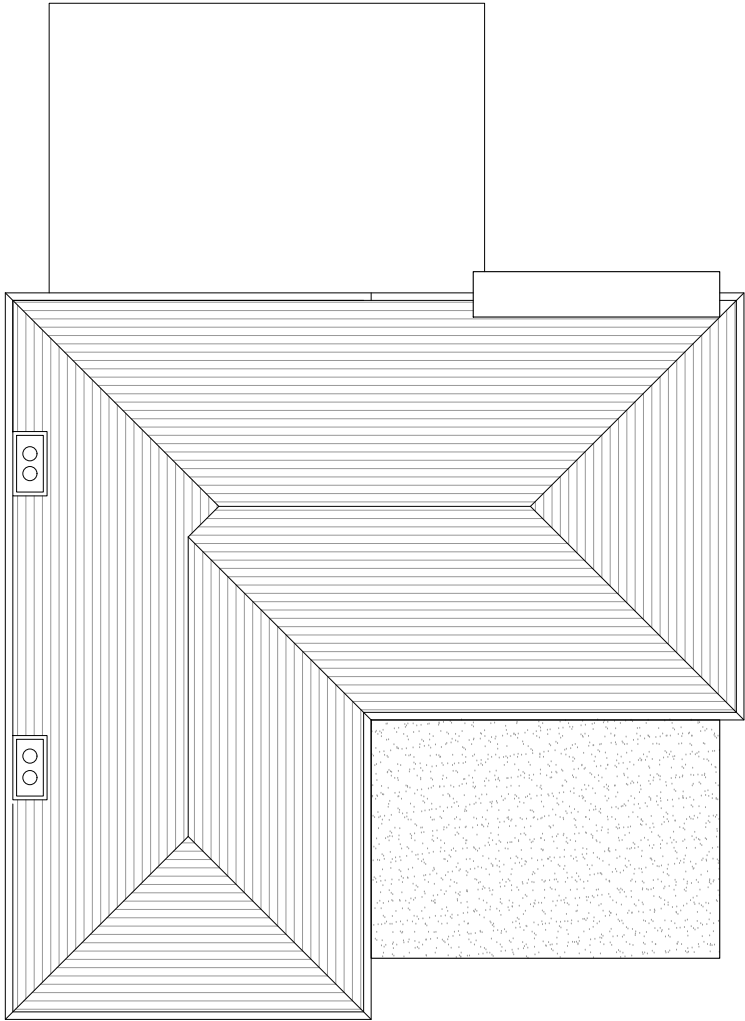

Existing Roof Plan
1:100



020 8118 0035
office@happybuilding.co.uk

12 Station Way
Cheam
Surrey
SM3 8SW

www.happybuilding.co.uk
Happy Building London Ltd Reg No: 8873825



02	05/10/2021	Chimneys added	
01	09/07/2021	Plans and elevations updated	
Rev	Date	Description	By
Project: Single storey rear extension and internal ground and first floor reconfiguration			
Client:		Mr Nathan Smith HB191025	
Address:		12 Northey Avenue Cheam SM2 7HR	
Title:		Existing Floor Plans	
Drawn by:		K Rapot	
Date:		11/12/2019	Scale: 1:100
Drawing No: 2010 Rev 02			
<small>All dimensions must be checked on site prior to construction. Any discrepancies must be reported to the architect immediately. This drawing remains the copyright of Happy Building Ltd. and no portion should be reproduced without the permission.</small>			



Existing Front/North Elevation
1:100

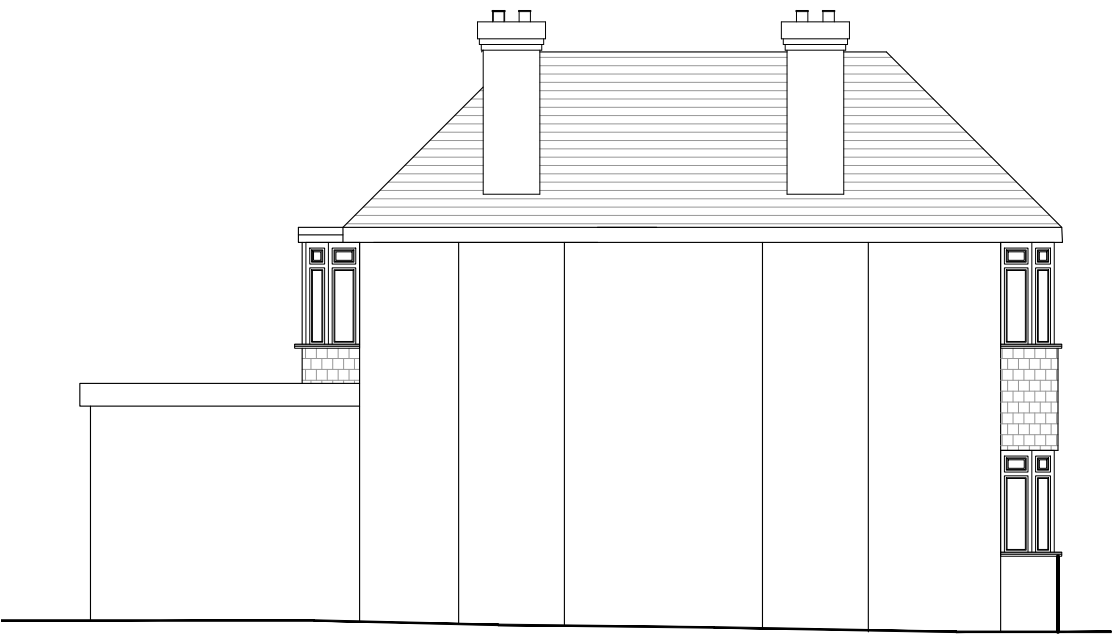

Existing Side/East Elevation
1:100



Existing Rear/South Elevation
1:100



Existing Side/West Elevation
1:100



020 8118 0035
office@happybuilding.co.uk

12 Station Way
Cheam
Surrey
SM3 8SW

www.happybuilding.co.uk
Happy Building London Ltd Reg No: 8873825



02	05/10/2021	Chimneys added	
01	09/07/2021	Plans and elevations updated	
Rev	Date	Description	By
Project: Single storey rear extension and internal ground and first floor reconfiguration			
Client: Mr Nathan Smith HB191025			
Address: 12 Northey Avenue Cheam SM2 7HR			
Title: Existing Elevations			
Drawn by: K Rapot			
Date: 11/12/2019		Scale: 1:100	
Drawing No: 2020 Rev 02			
All dimensions must be checked on site prior to construction. Any discrepancies must be reported to the architect immediately. This drawing remains the copyright of Happy Building Ltd. and no portion should be reproduced without the permission.			
