

[Design & Build]

[Refurbishment]

[Business Relocation]

[Project Management]

[Building Maintenance]

Rev/No	Revision note	Date	Checked
A	Addition of proposed layout	16th Jul '09	
B	Alteration of layout	17th Jul '09	
C	Alteration of layout	25th Jul '09	
D	Alteration of layout	24th Jul '09	
E	Alteration of layout	30th Jul '09	
F	Alteration of layout	4th Aug '09	

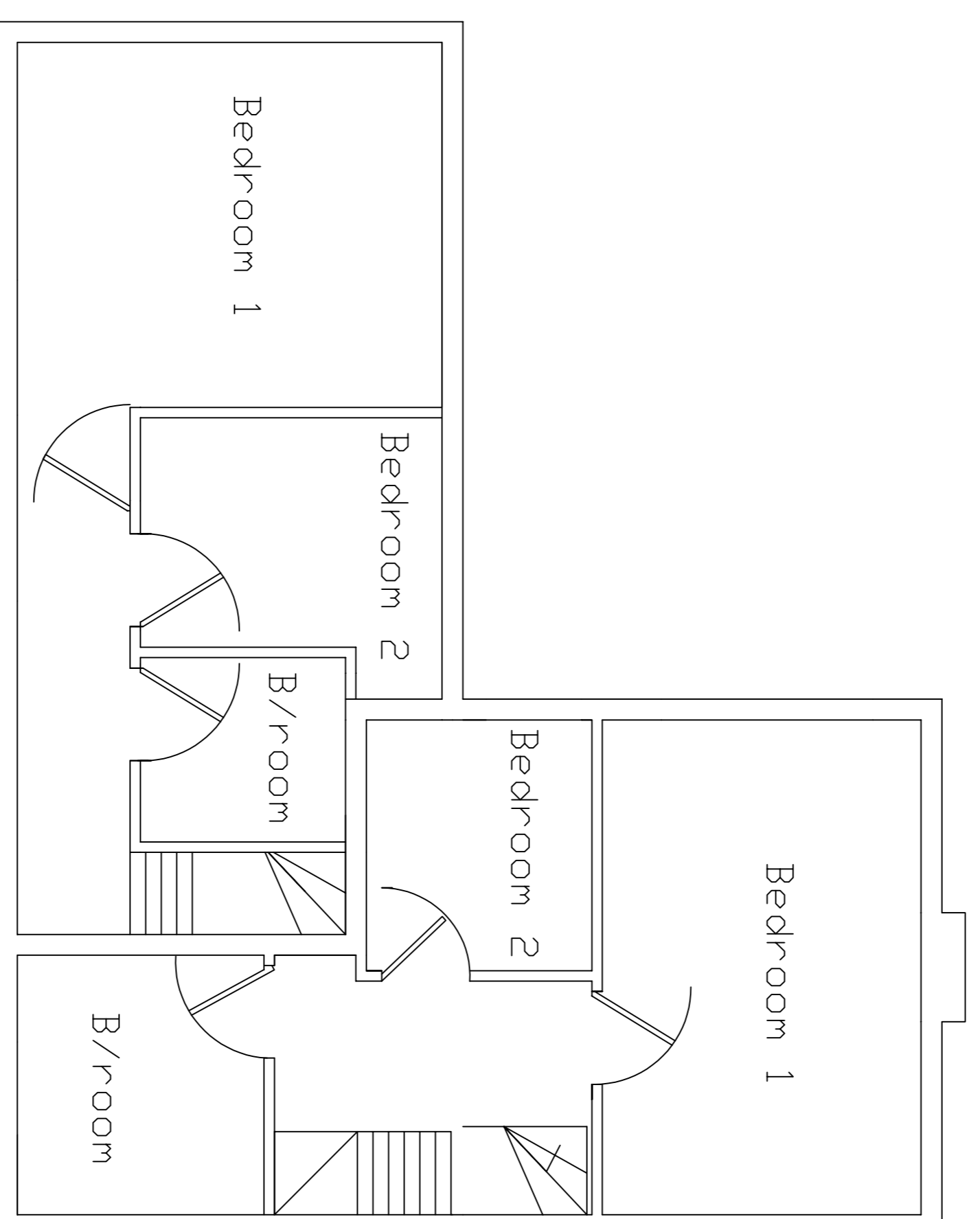

Client
Paramount Children Care
28 Kenilworth Road
Leamington Spa
CV32 6JE

Current Layout: 28a / 28 b First floor

Designed by	Checked by	Vision Ref
Drawing Number D1-A	Date 9th Sept 21	Scale 1:50

STATEMENT OF OWNERSHIP

This drawing may not be copied, altered or distributed without prior written consent from PM Consultants.
Failure to observe this statement may result in legal action being taken.