

[Design & Build]
[Refurbishment]
[Business Relocation]
[Project Management]
[Building Maintenance]

Revno	Revision note	Date	Checked

Client
 Paramount Children Care
 28 Kenilworth Road
 Leamington Spa
 CV32 6JE

Proposed Layout 28 Basement floor

Designed by	Checked by	Vision Ref

Drawing Number	Date	Scale
D1-A	9th Sept 21	1:50

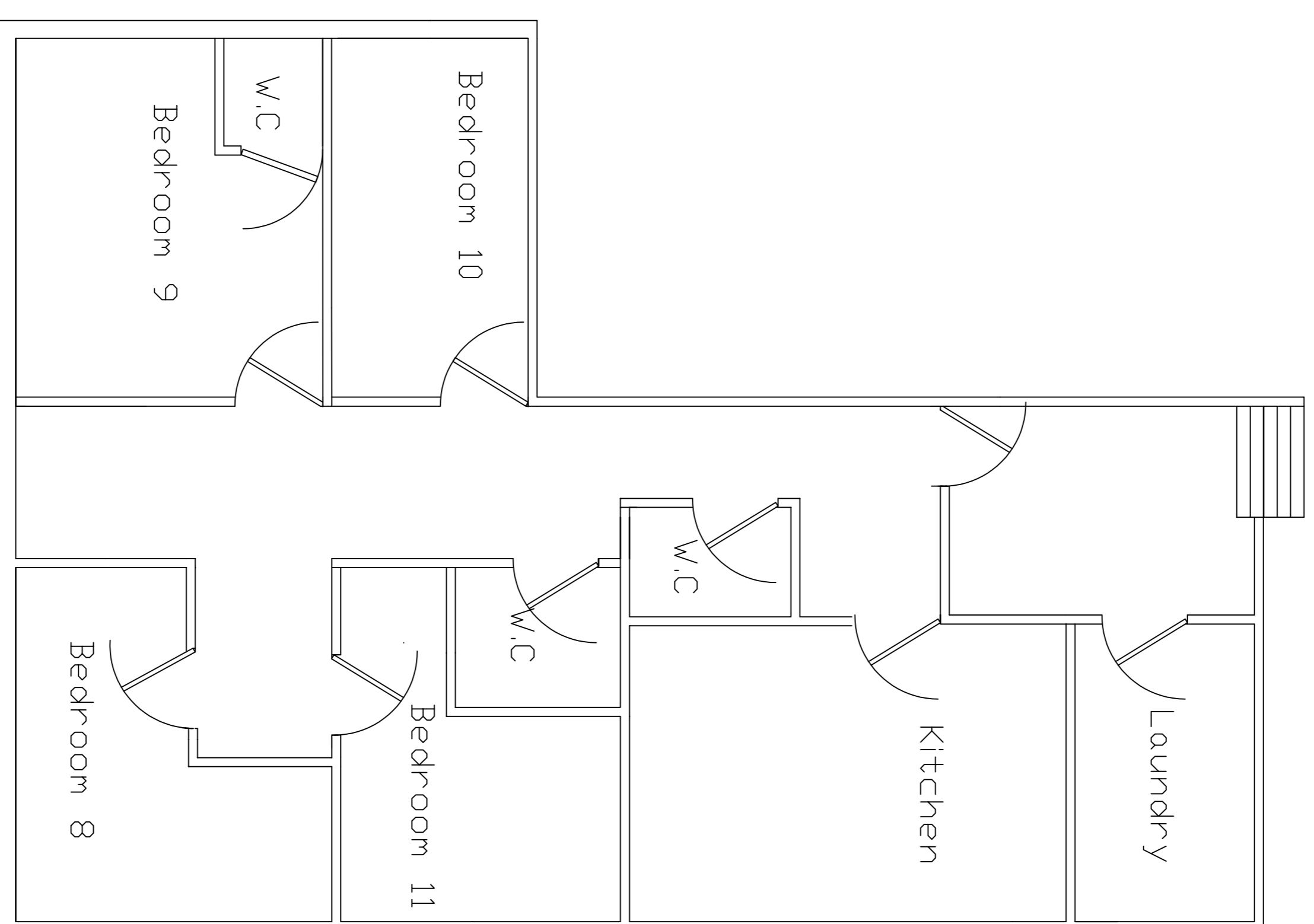

STATEMENT OF OWNERSHIP

This drawing may not be copied, altered or distributed without prior written consent from PM Consultants. Failure to observe this statement may result in legal action being taken.