

[Design & Build]

[Refurbishment]

[Business Relocation]

[Project Management]

[Building Maintenance]

| Revno | Revision note | Date | Checked |
|-------|-----------------------------|--------------|---------|
| A | Addition of proposed layout | 16th Jul '09 | |
| B | Alteration of layout | 17th Jul '09 | |
| C | Alteration of layout | 21st Jul '09 | |
| D | Alteration of layout | 24th Jul '09 | |
| E | Alteration of layout | 30th Jul '09 | |
| F | Alteration of layout | 4th Aug '09 | |

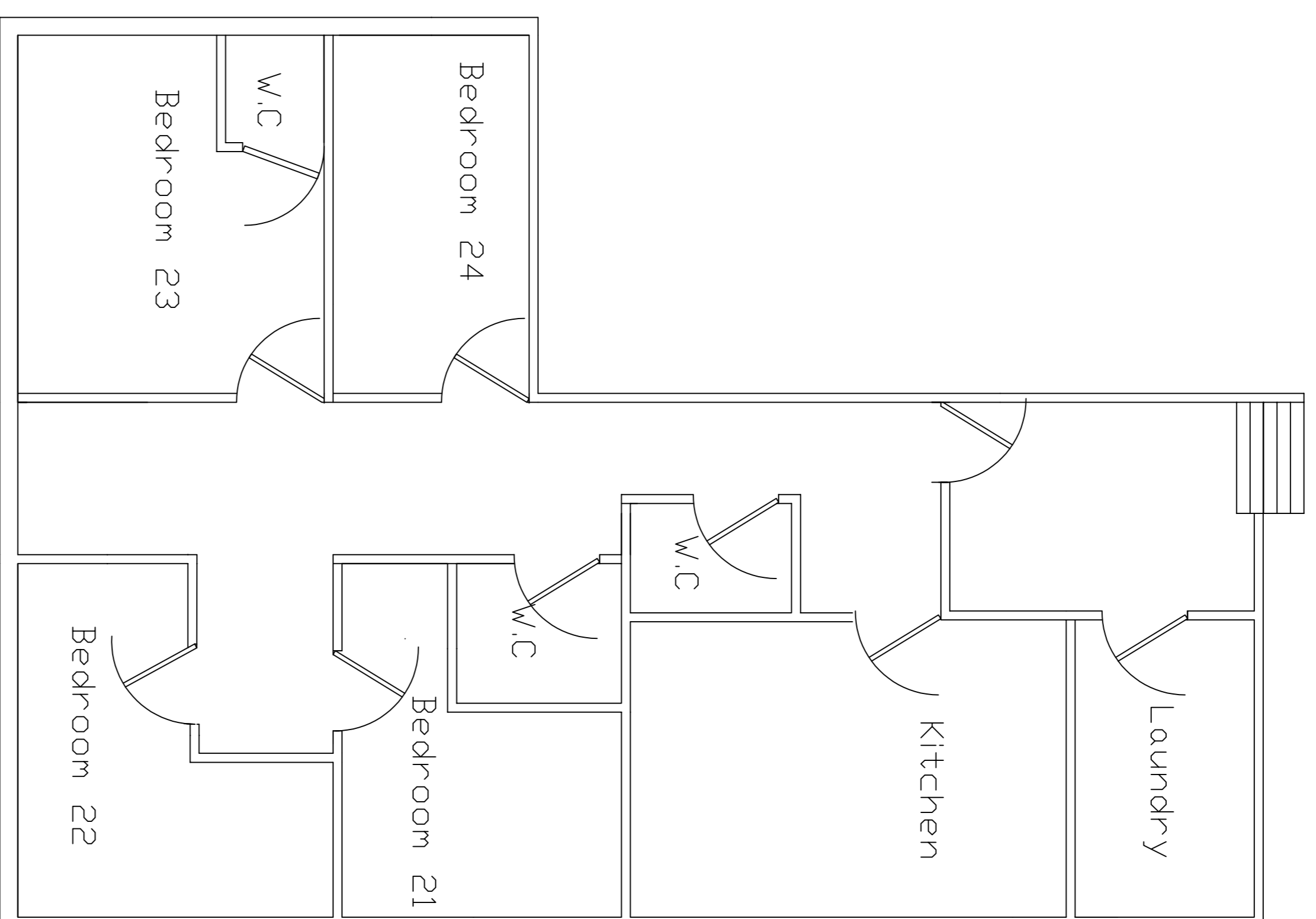

Current Layout 28 Basement floor

Client
Paramount Children Care
28 Kenilworth Road
Leamington Spa
CV32 6JE

| Designed by | Checked by | Vision Ref |
|-------------|-------------|------------|
| D1-A | 9th Sept 21 | 1:50 |

STATEMENT OF OWNERSHIP

This drawing may not be copied, altered or distributed without prior written consent from PM Consultants.
Failure to observe this statement may result in legal action being taken.