

[Design & Build]

[Refurbishment]

[Business Relocation]

[Project Management]

[Building Maintenance]

Revise Revision note Date Checked

Revise	Revision note	Date	Checked

Client
Paramount Children Care
28 Kenilworth Road
Leamington Spa
CV32 6JE

Proposed Layout 28a / 28b Ground floor

Designed by	Checked by	Vision Ref
D1-A <td>9th Sept 21<td>1:50</td></td>	9th Sept 21 <td>1:50</td>	1:50

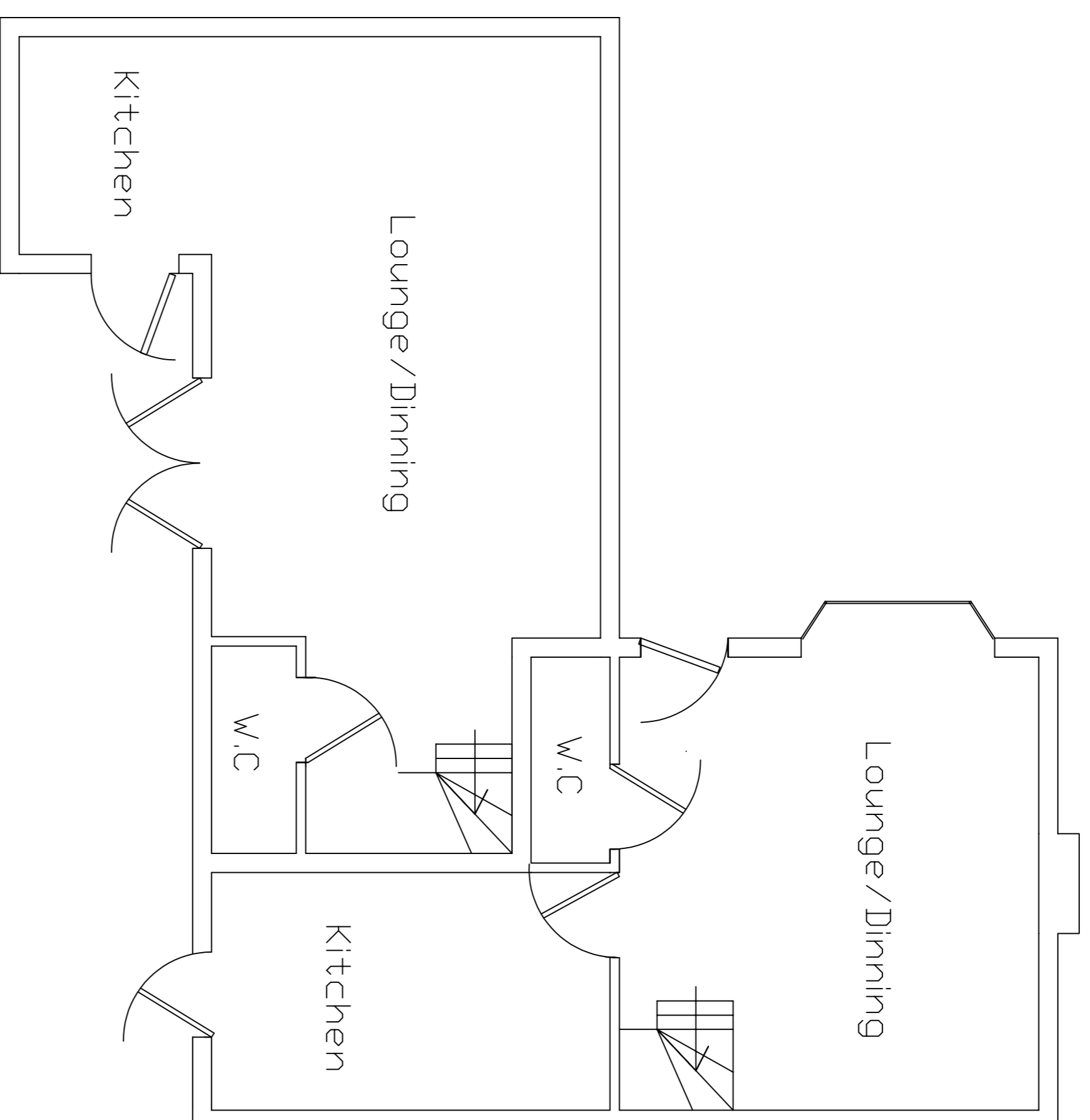

STATEMENT OF OWNERSHIP

This drawing may not be copied, altered or distributed without prior written consent from PM Consultants.
Failure to observe this statement may result in legal action being taken.