

**[Design & Build]**  
**[Refurbishment]**  
**[Business Relocation]**  
**[Project Management]**  
**[Building Maintenance]**

Revno	Revision note	Date	Checked

Client  
 Paramount Children Care  
 28 Kenilworth Road  
 Leamington Spa  
 CV32 6JE

Proposed Layout 28 Ground floor

Designed by	Checked by	Vision Ref

Drawing Number	Date	Scale
D1-A	9th Sept 21	1:50

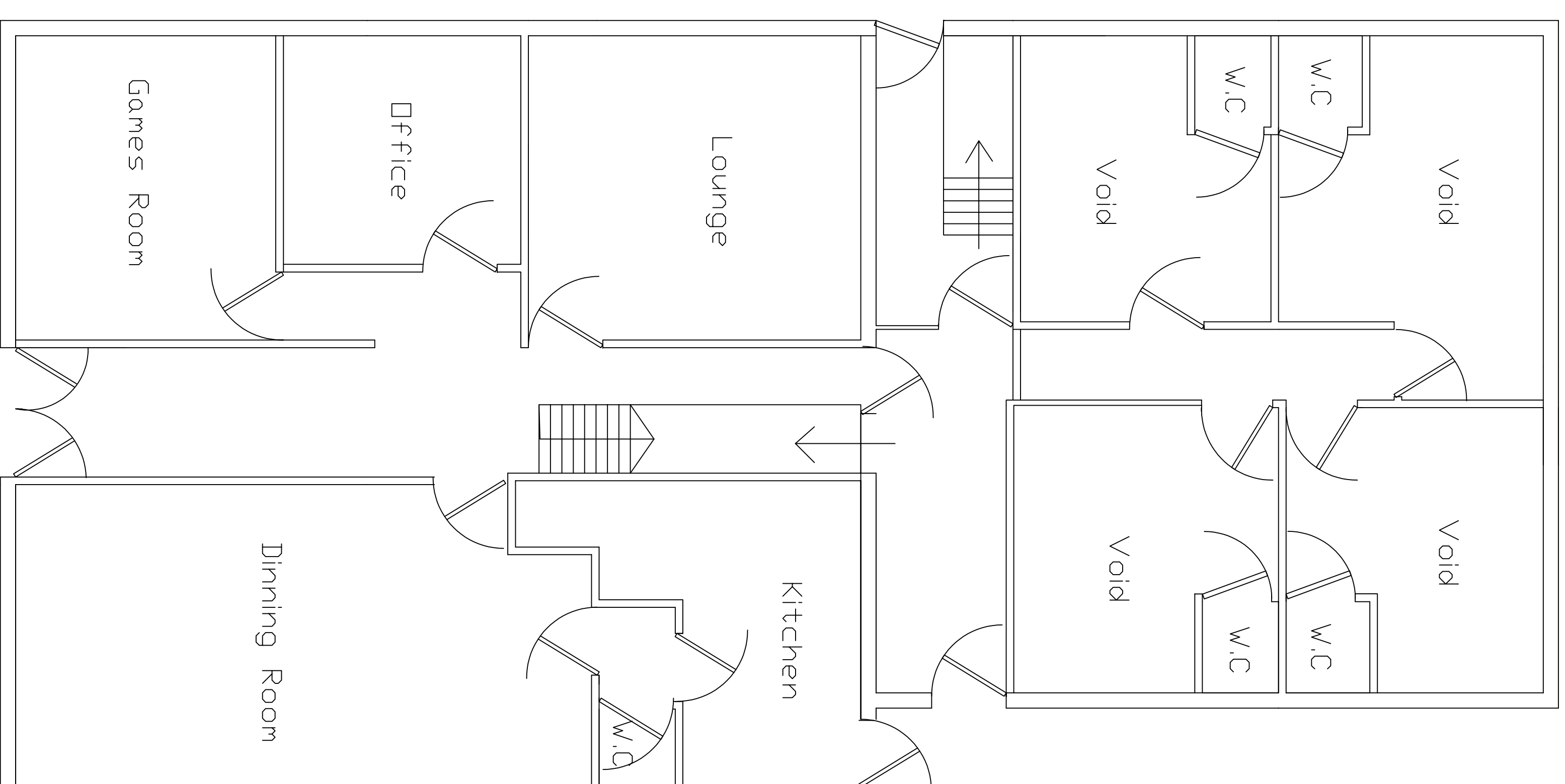

**STATEMENT OF OWNERSHIP**

This drawing may not be copied, altered or distributed without prior written consent from PM Consultants.  
 Failure to observe this statement may result in legal action being taken.