

- Materials**
- Roof: Single ply pvc roofing membrane
  - Walls: PVC clad fascia to match existing
  - Alternating wall panels of: Existing concrete brick panels retained
  - White painted or coloured rendered panels
  - Grey Cedral fibre cement horizontal boarding
  - Doors and windows: White pvc to match existing

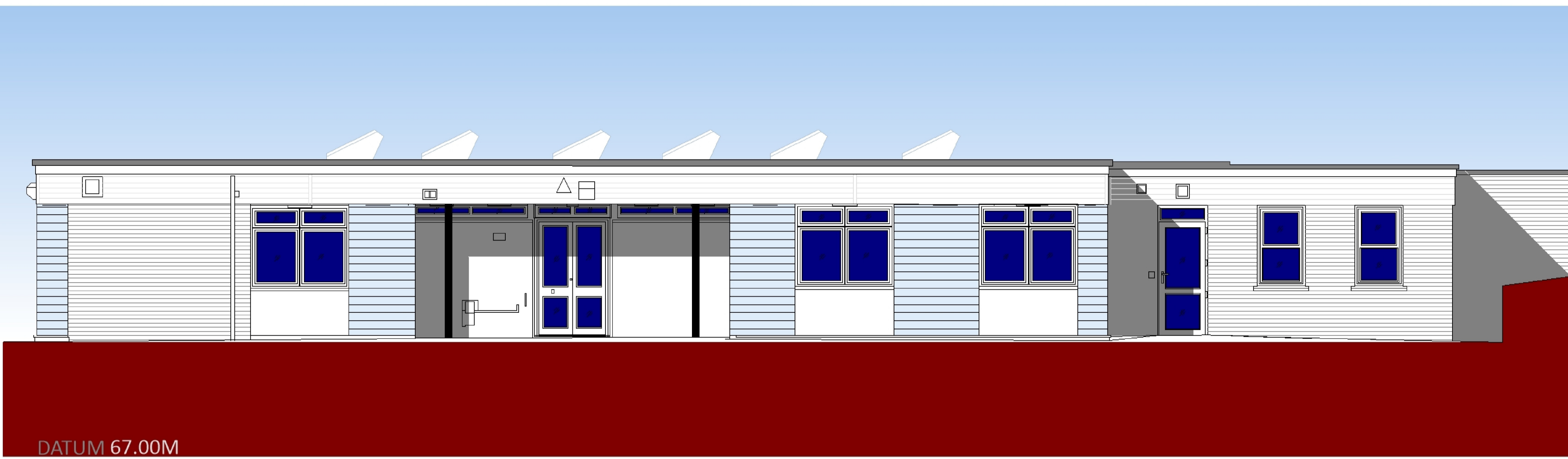
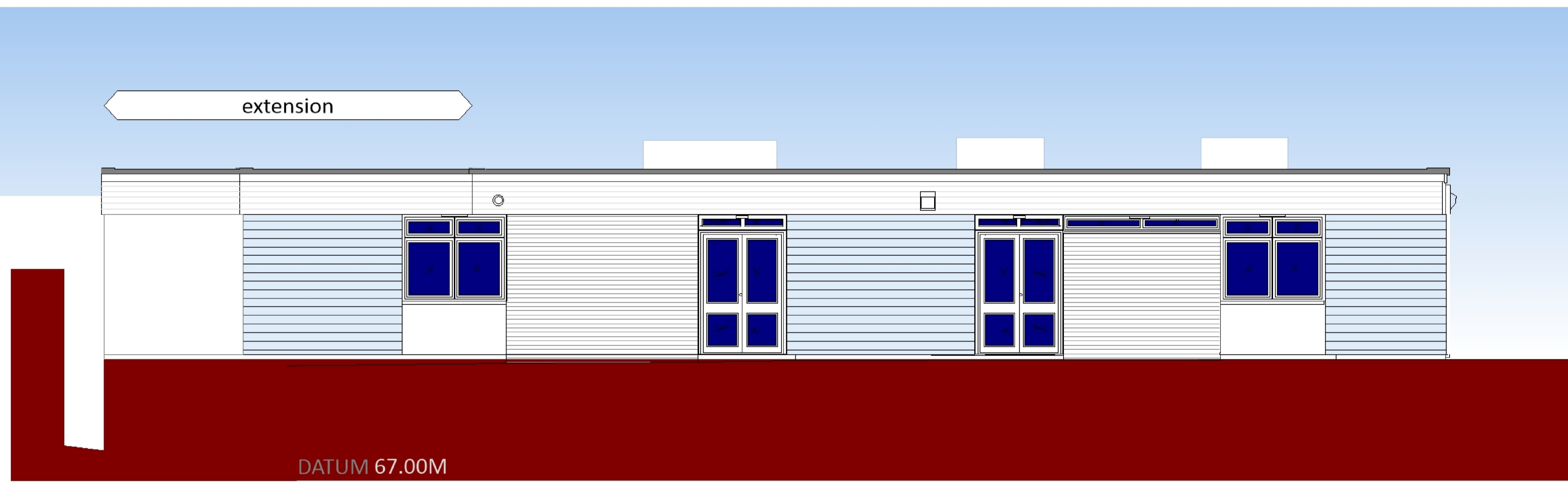

2907  
DATE

2907  
DATE

**CAD ARCHITECTS**

---

CAD ARCHITECTS LTD  
 COURTLIGH HOUSE, 74-75 LEMON STREET  
 TRURO, CORNWALL, TR1 2PN  
 CALL: 01872 630 040  
 MAIL: studio@cadarchitects.co.uk  
 WEB: www.cadarchitects.co.uk

**RIBA**   
 Chartered Practice

---

EXTENSION  
 ST MEWAN PRIMARY SCHOOL  
 C.E.L.T.  
 ELEVATIONS AS PROPOSED

RH  
 250621  
 1:50 @ A1

---

|          |          |   |
|----------|----------|---|
| PLANNING | 2907.C.6 | A |
|----------|----------|---|