

- construction to be retained
- proposed construction
- proposed extension

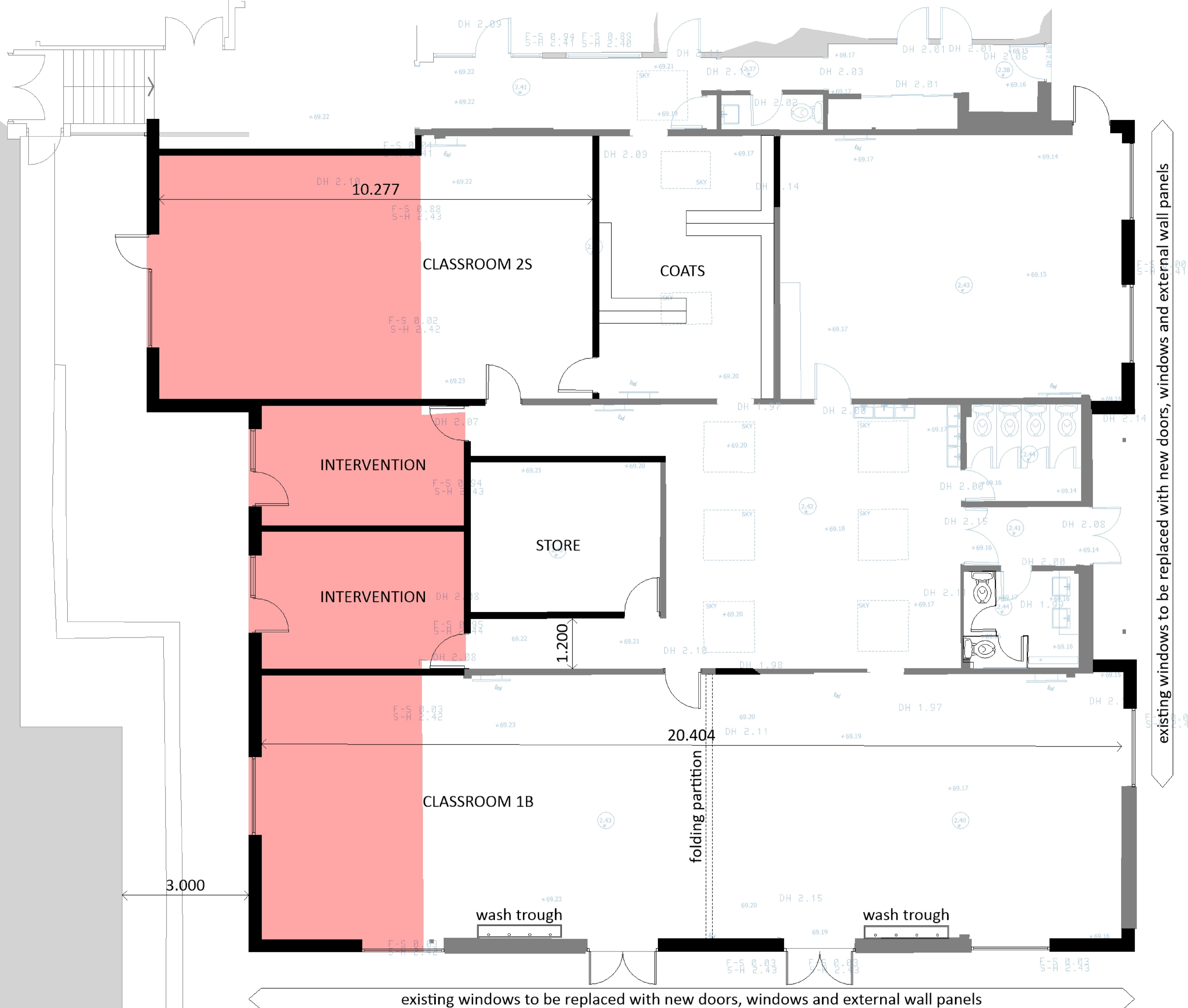

existing windows to be replaced with new doors, windows and external wall panels

existing windows to be replaced with new doors, windows and external wall panels

■ Surveyed
 ■ Extension without comp. modification
 ■ Extension without comp. modification
 ■ Extension without comp. modification
 ■ Extension without comp. modification



CAD ARCHITECTS LTD
 COURTLIGH HOUSE, 74-75 LEMON STREET
 TRURO, CORNWALL, TR1 2PN
 CALL: 01872 630 040
 MAIL: studio@cadarchitects.co.uk
 WEB: www.cadarchitects.co.uk



EXTENSION
 ST MEWAN PRIMARY SCHOOL
 C.E.L.T.
 GROUND FLOOR AS PROPOSED

RH
 250621
 1:50 @ A1

PLANNING	2907.C.4	C
----------	----------	---