

© Edwardson Associates

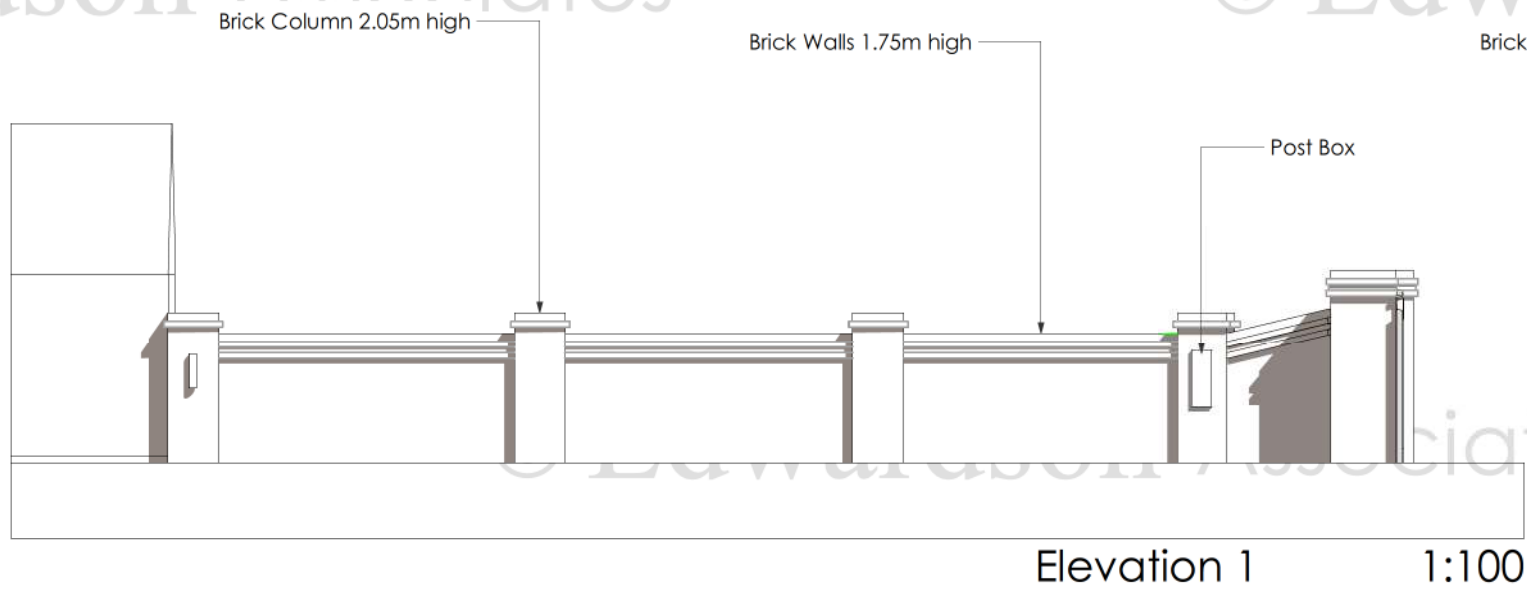

© Edwardson Associates

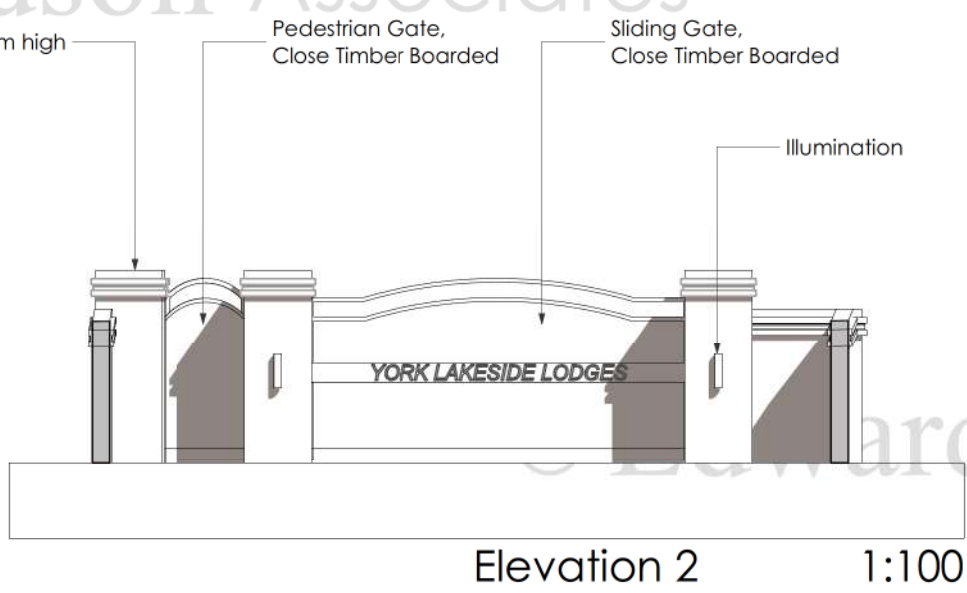

© Edwardson Associates

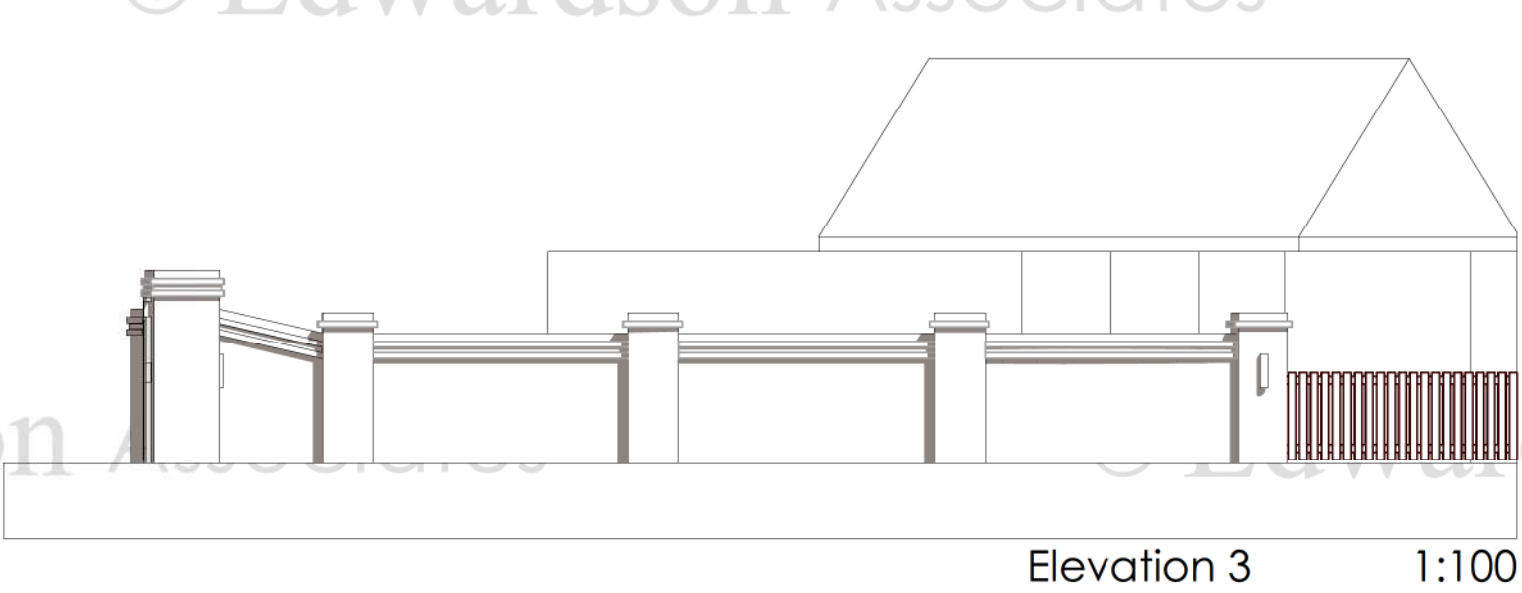

NOTES
Do not scale from this Drawing.
It is the Contractor's responsibility to check all governing dimensions with the Engineer and client and verify all dimensions on site before commencing any work or making any other drawings.
This drawing to be read in conjunction with structural, mechanical and electrical drawings supplied by others and other relevant information and any discrepancies are to be reported to the Architect/Project Manager.
Work and materials to be in accordance with the Building Regulations where appropriate and to comply with relevant British Standards. Materials to agree with Planning Conditions.
This drawing is the copyright of Edwardson Associates Ltd and should not be reproduced in whole or in part without their written permission.

NOTES
1. Walls to be brick walls along the access track.
2. Gates to be closed boarded timber (stained dark brown) on black painted steel frame structure.
3. All gates to be electrically operated, with access code needed in order to gain access.
4. Light fixtures as shown on plan.

© Edwardson Associates

© Edwardson Associates

© Edwardson Associates

© Edwardson

© Edwardson Associates

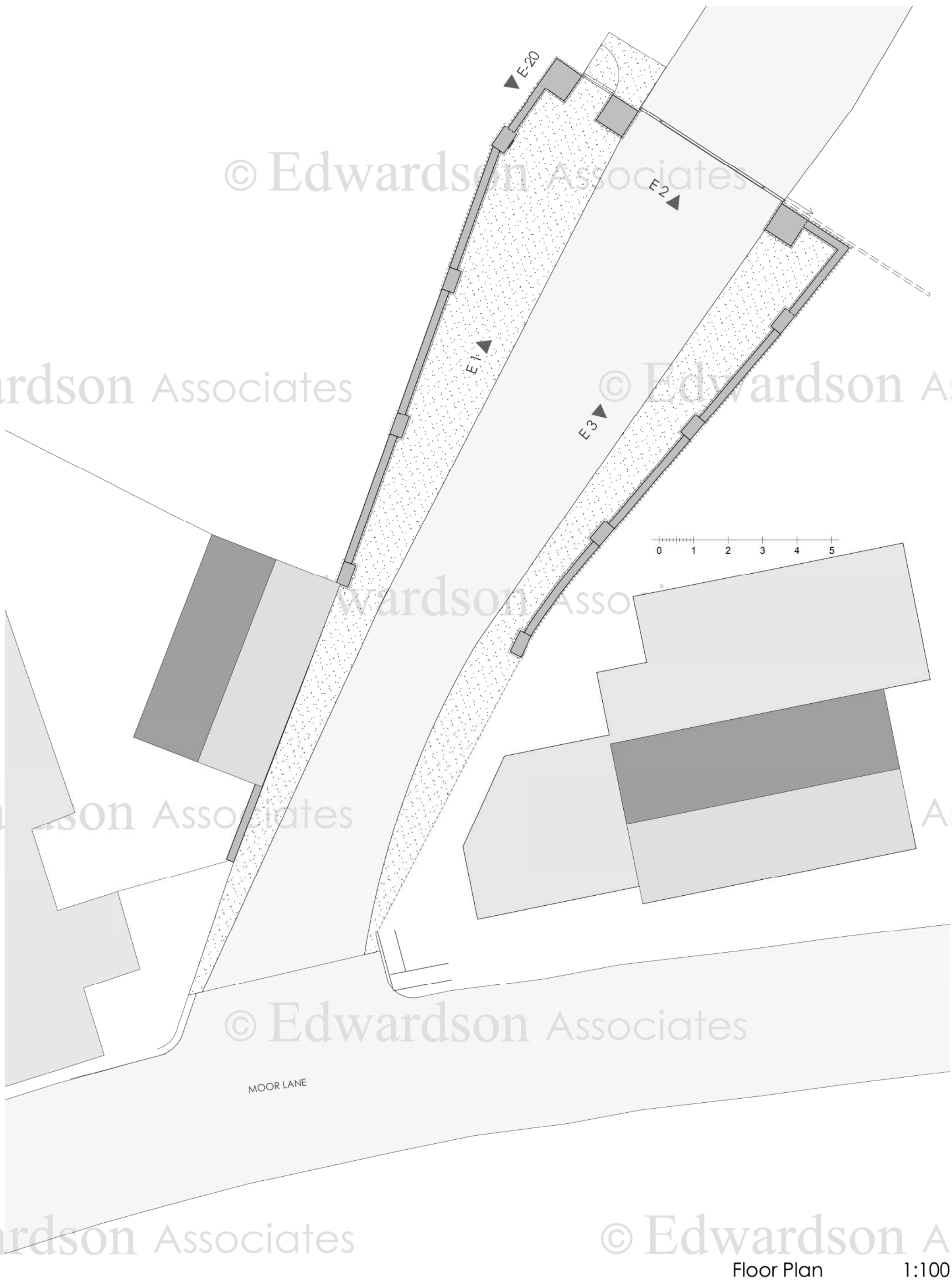

© Edwardson Associates

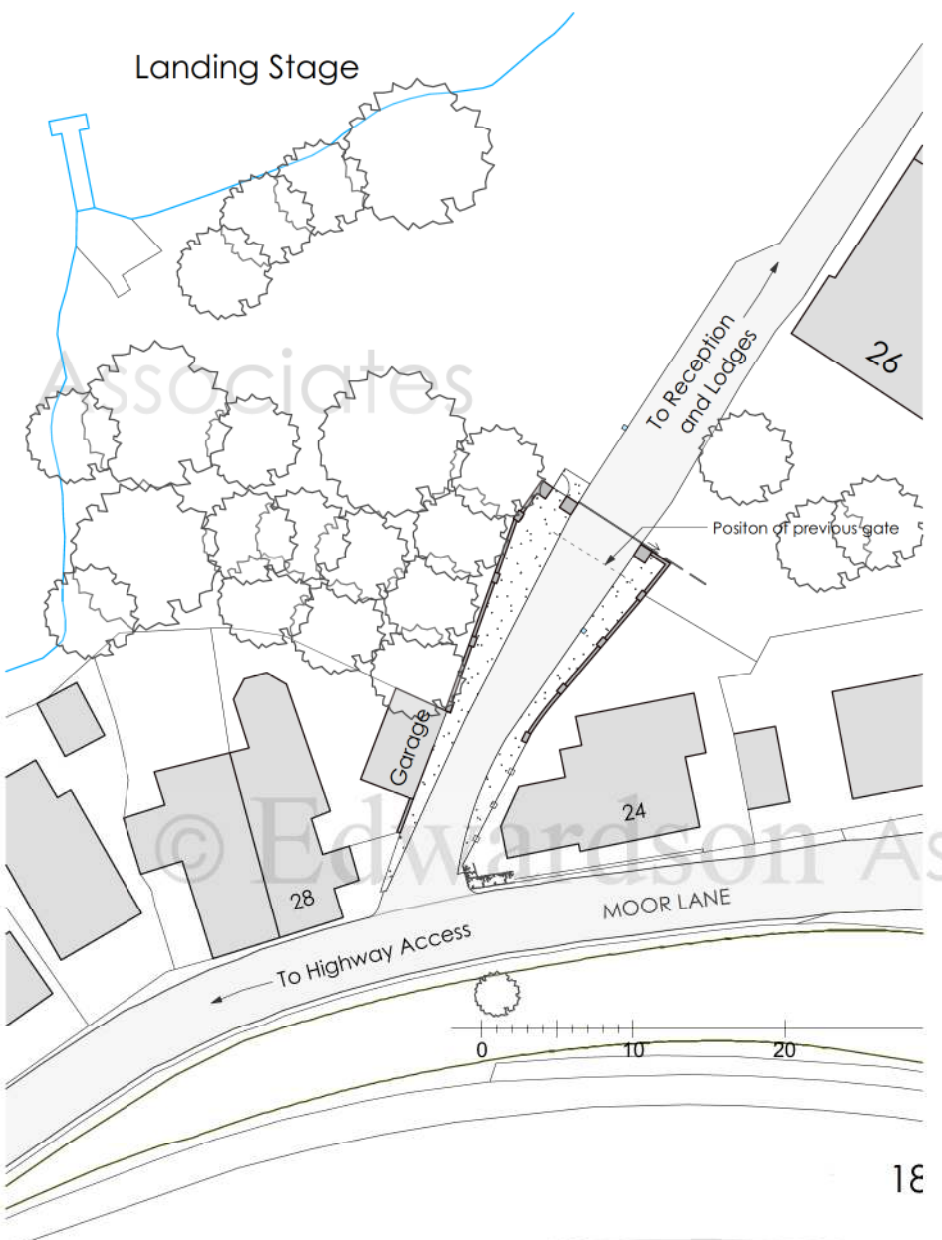

© Edwardson Associates

© Edwardson

© Edwardson Associates

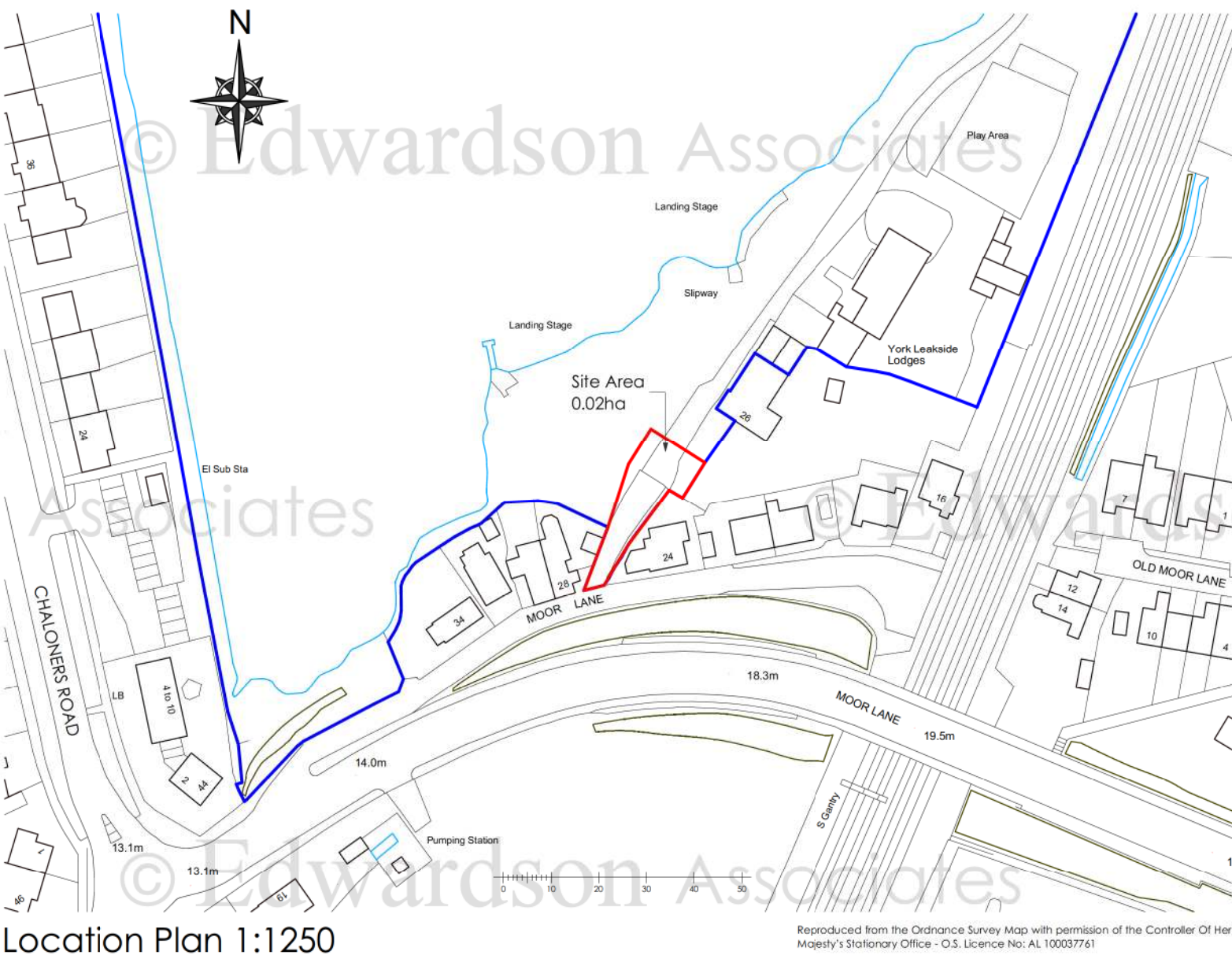

© Edwardson A

rev: notes: date: by:

© March 2021

EDWARDSON ASSOCIATES

project: Retention of existing entrance walls at York Lakeside Lodges, 26 Moor Lane, York, YO24 2QU

client: William Mason

drawing title: Location Plan, Site Plan, Floorplan, Elevations
-As Existing/As Proposed -

scale @ A1: 1:1250, 1:500, 1:100 date: March 2021

drawn: ABR checked:

job no: MAS/W 2020.02 drawing no: 001

issue status: Planning revision:

Padlock House, 10 Middle Street South
Driffield, East Yorkshire, YO25 6PT
tel: 01377 249720 fax: 01377 259052
info@edwardsonassociates.com

www.edwardsonassociates.com