

1 Existing Basement Floor Plan
Scale: 1:100

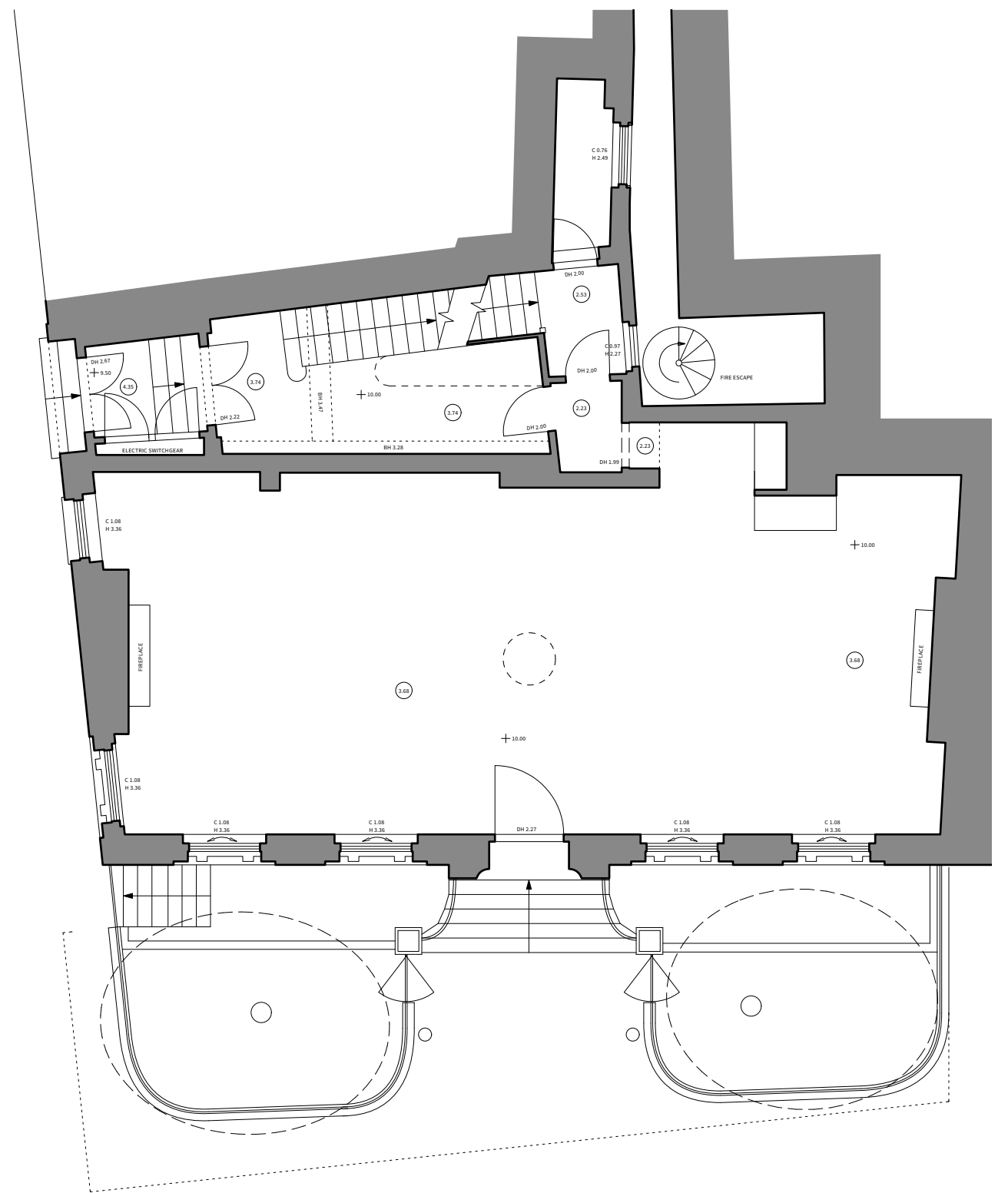

2 Existing Ground Floor Plan
Scale: 1:100

4 Gloucester Passage, Brighton BN1 4AS
 e: studio@sticklandwright.co.uk
 t: 01273 964051
 Company registered in England No. 11222477

Revisions:

No.	Description	Checked

Checked

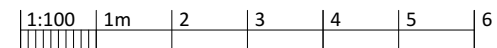

Dwg No. **18034-P-100**

Drawing Title Existing Basement & Ground Floor Plans
Address Blenheim House
Client Eurofile pension fund
Scale 1:100 @ A3
Stage PLANNING
Drawn by sd
Checked by NS



architecture + interiors
 www.sticklandwright.co.uk

Disclaimer:
 This drawing is the copyright of Stickland Wright Ltd. and may not be reproduced or used except by written permission. Figured dimensions to have precedence over scaling. Check all site dimensions prior to fabrication. Refer any discrepancies found to Stickland Wright.