 outside demise of apartments
 ----- internal walls and fittings to be removed

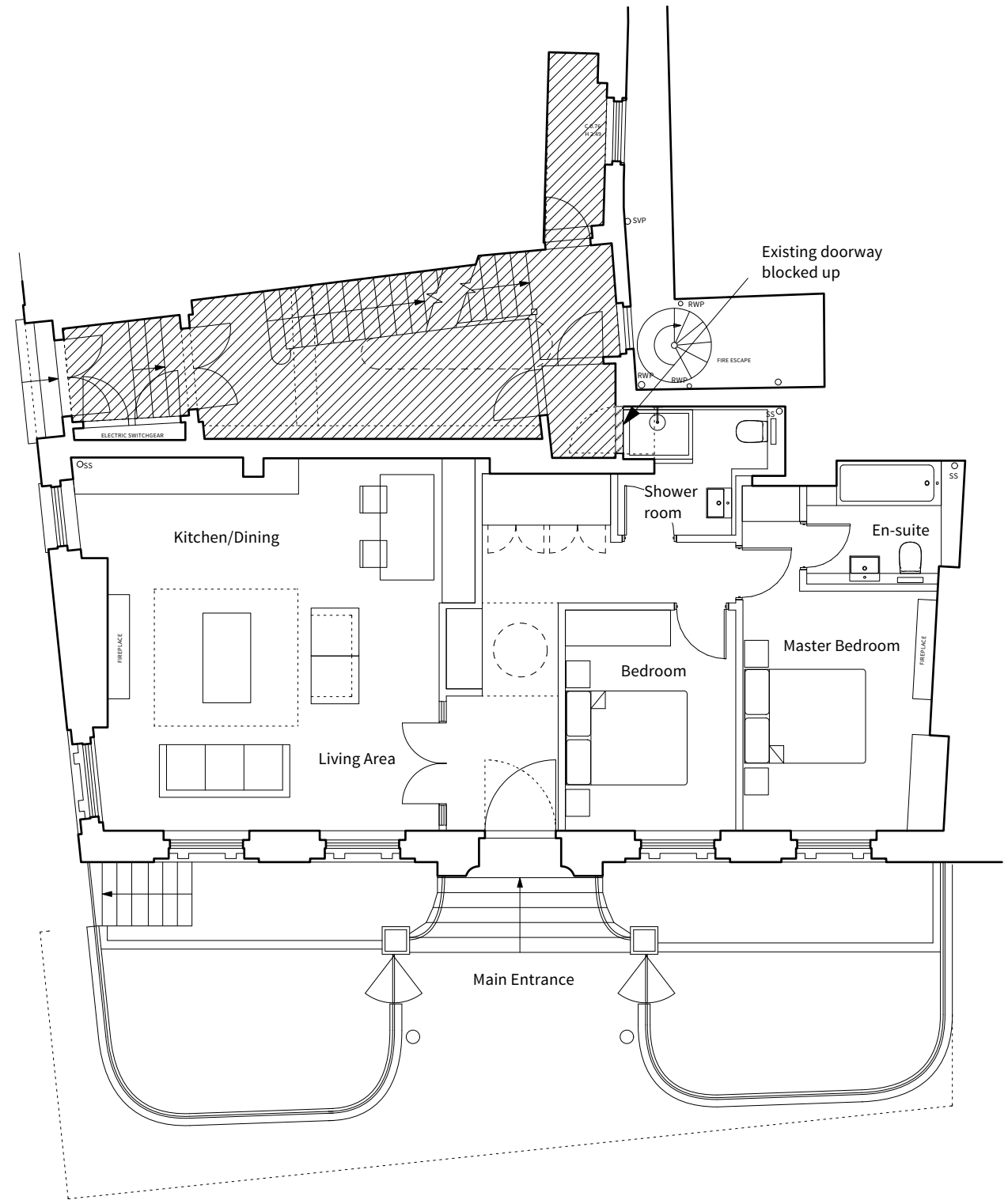
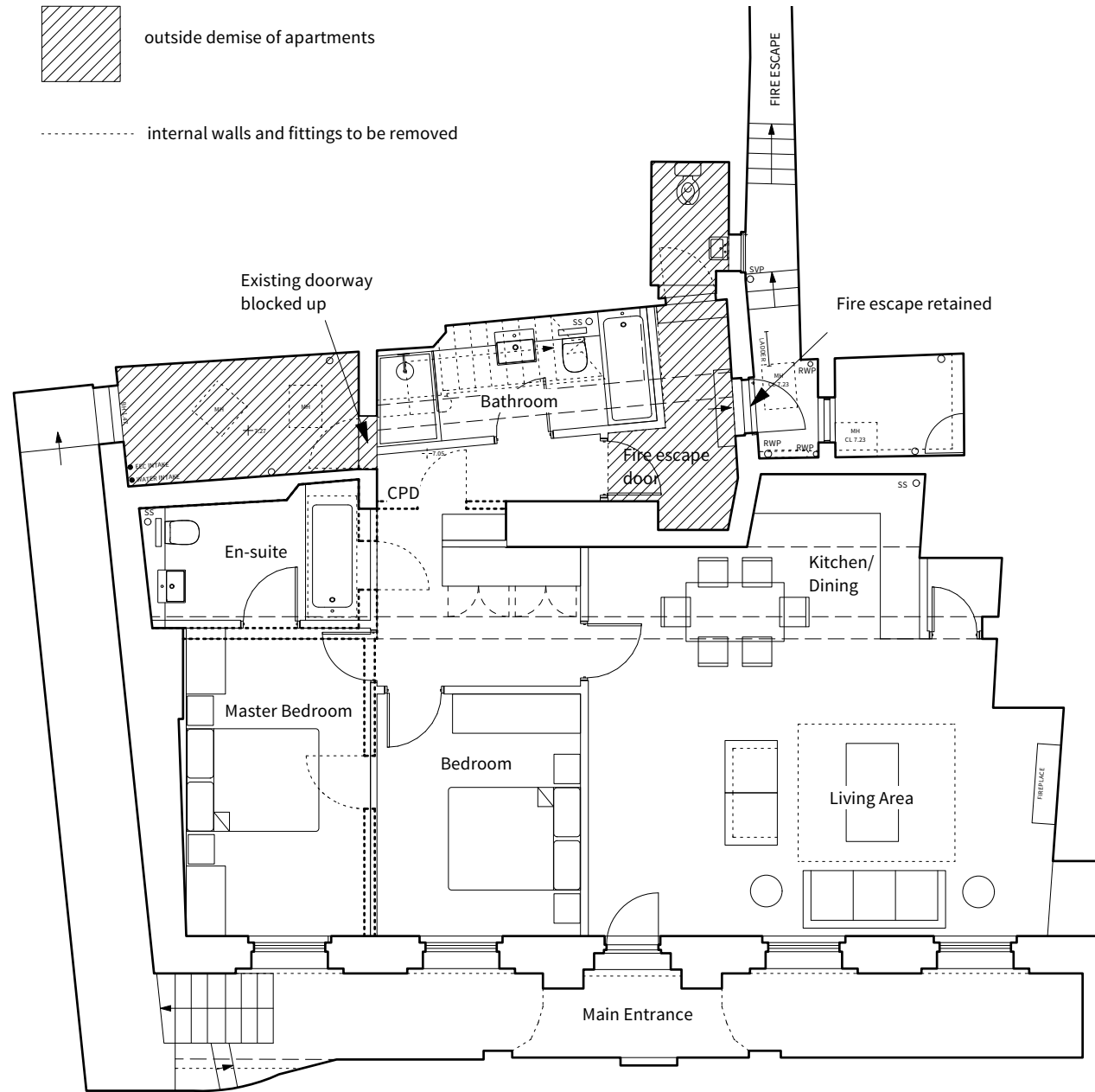

1 Proposed Basement Floor Plan
 Scale: 1:100

2 Proposed Ground Floor Plan
 Scale: 1:100

4 Gloucester Passage, Brighton BN1 4AS
 e: studio@sticklandwright.co.uk
 t: 01273 964051
 Company registered in England No. 11222477

Revisions:

A	15.09.21	Revised ground floor layout
B	06.10.21	Revised layouts following survey

Checked

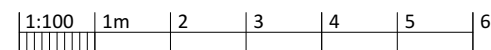

Dwg No. **18034-P-110 Rev B**

Drawing Title Proposed Basement & Gnd Floor Plans
Address Blenheim House
Client Eurofile pension fund
Scale 1:100 @ A3
Stage PLANNING
Drawn by sd
Checked by ns



architecture + interiors
 www.sticklandwright.co.uk

Disclaimer:
 This drawing is the copyright of Stickland Wright Ltd. and may not be reproduced or used except by written permission. Figured dimensions to have precedence over scaling. Check all site dimensions prior to fabrication. Refer any discrepancies found to Stickland Wright.