

- FLOOD RESISTANCE MEASURES**
1. Water resilient cavity insulation.
 2. Stainless steel wall ties.
 3. Ground floor partitions built in blockwork.
 4. Ground floor walls and partitions finished with sand/cement render and Limetec finishing plaster.
 5. Solid ground floor slab and waterproofing membrane.
 6. Flood resistant external doors.
 7. Non-return valve fitted on foul drainage system.
 8. Electric meter box located in raised position.

TYPICAL CROSS SECTION

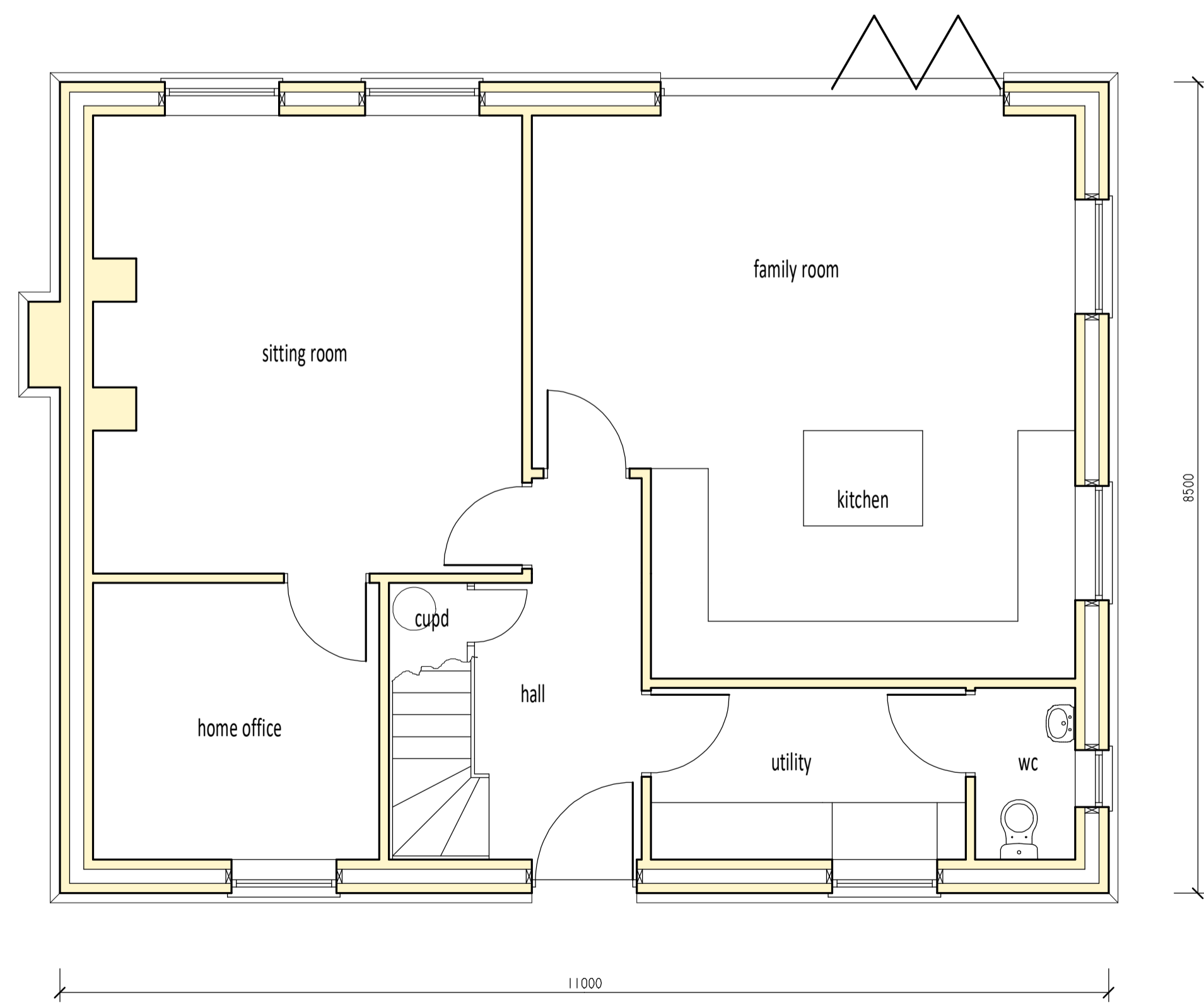

GROUND FLOOR LAYOUT

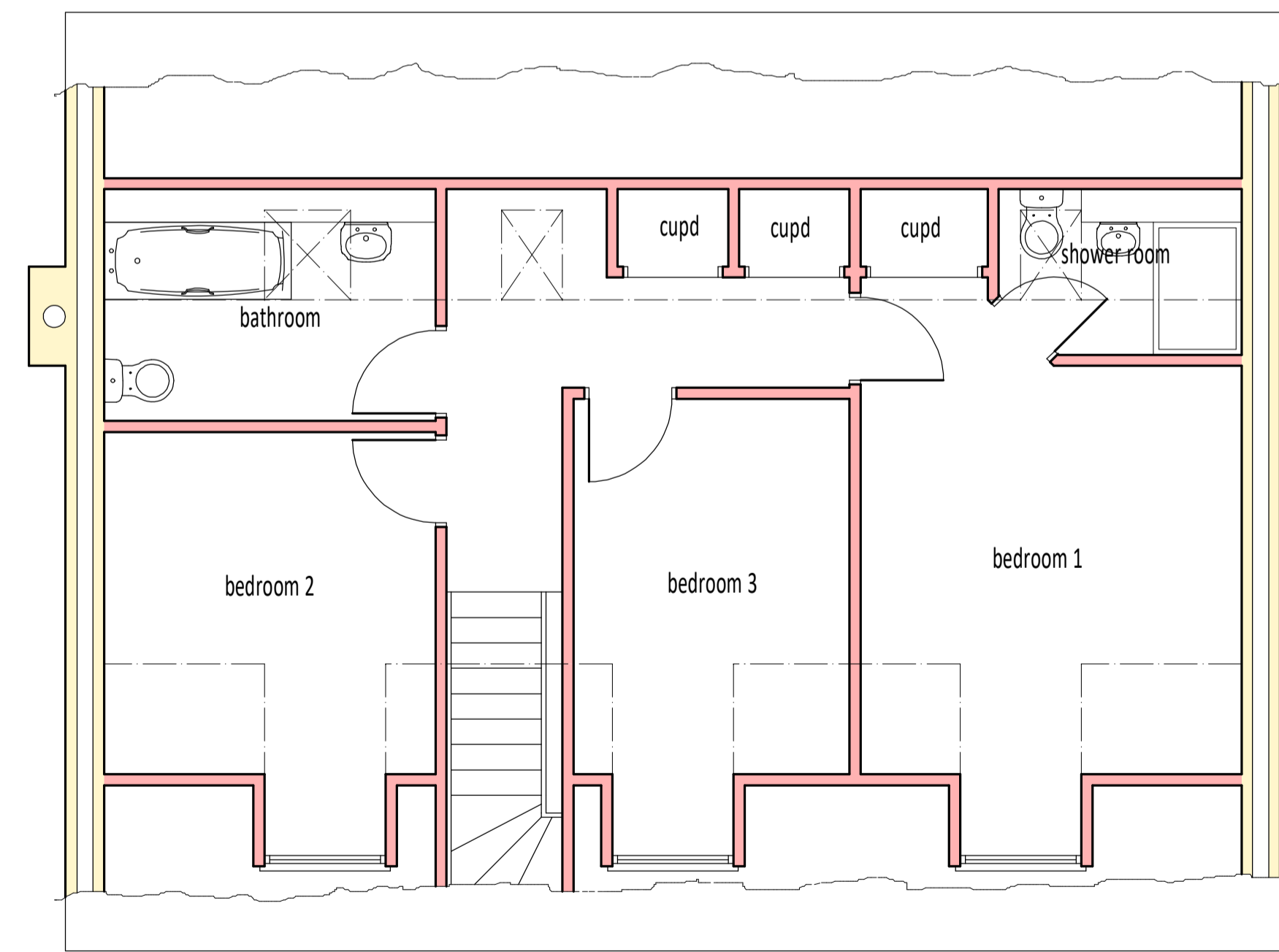

FIRST FLOOR LAYOUT

Original drawing created using DX2022 software. Original drawing size A1. Drawing scale 1:50.

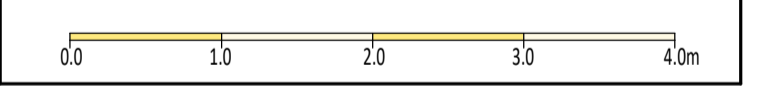

PROPOSED REPLACEMENT DWELLING
 72 THE DROVE
 BARROWAY DROVE
 DOWNHAM MARKET
 PE38 0AJ

MIKE HASTINGS Building Design
 58 Sluice Road, Denver,
 Downham Market
 Norfolk PE38 0DY
 Tel: 01366 388715
 e-mail: mail@mikehastings.co.uk

Orig.no.	November 2021
14119	