

DRAWING STATUS:

PLANNING

DISCLAIMER:

Drawing to be read in conjunction with all other relevant documentation.

All written dimensions to be checked on the site before work commences. Discrepancies, where identified, must be reported to the designer.

PLANNING APPLICATION

Rev.	Date	Drawn By	Checked By

PROJECT:
95 Hillingdon road, London DA76LN

DRAWN: TI DATE: 23/09/2021

SHEET SIZE: A3 SCALE: 1:100 @ A3

PROJECT NO: 095/21	DRAWING NO. PA 01	REV. -
------------------------------	----------------------	-----------

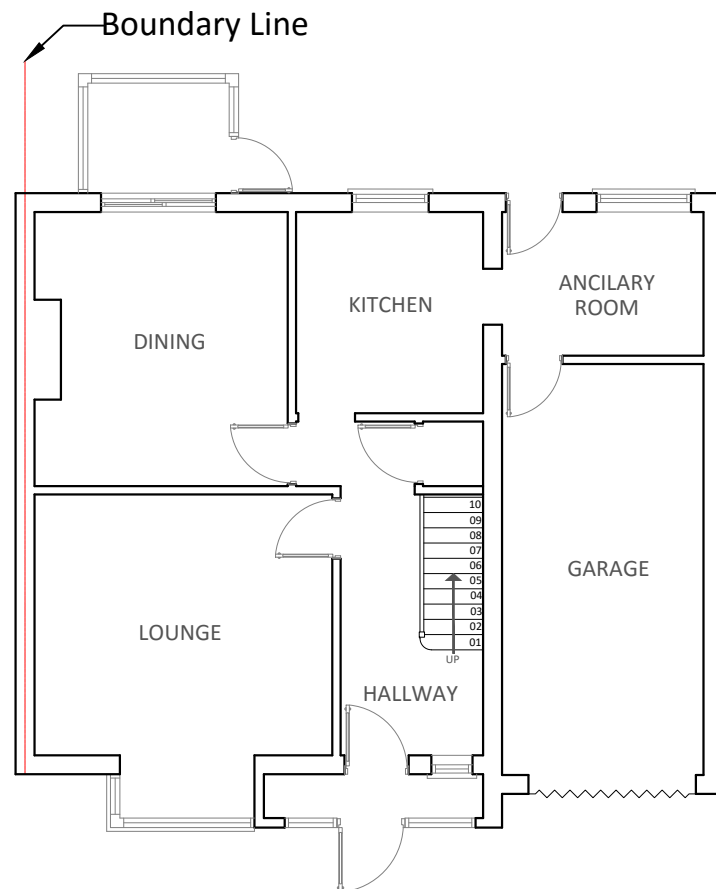

Existing Ground Floor Plan
Scale 1:100
Area - 71.43 sqm

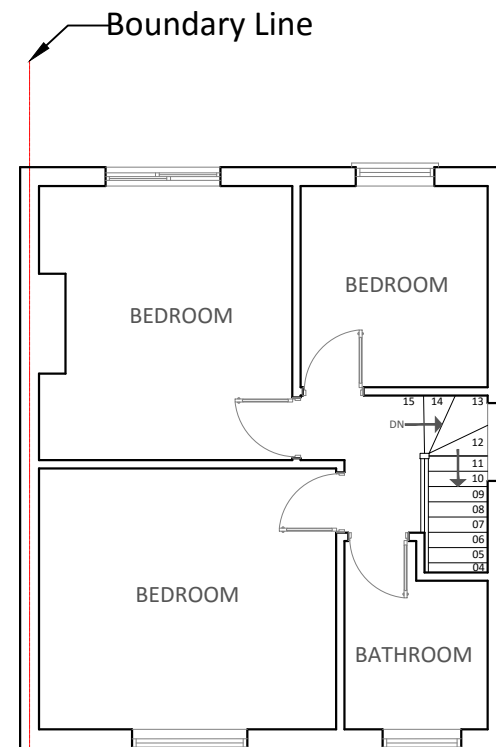

Existing First Floor Plan
Scale 1:100
Area - 42.64 sqm

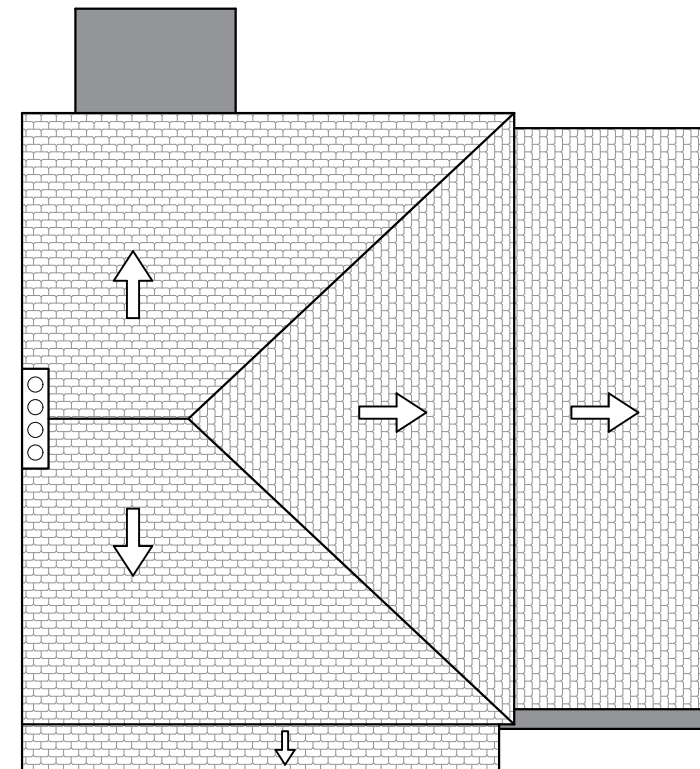

Existing Roof Plan
Scale 1:100

