

© Smart Architecture Ltd.
 Copyrights reserved.
 Do not scale from this drawing.
 All levels and dimensions to be checked on site by contractor. Any discrepancy to be verified by the Architect before proceeding.
 Drawing to be read in conjunction with all relevant SA drawings and specification clauses.
 The Contractor and relevant fabricated products to be built to current British and European Standards.
 This drawing must not be used for Land Transfer unless stated as 'Conveyance'.
 This drawing and its subject matter are the confidential property of Smart Architecture Ltd and shall not be copied, reproduced, used or disclosed to others without the prior written authority of Smart Architecture Ltd.

Notes:

Health & Safety notes:

rev	revision details	by	date

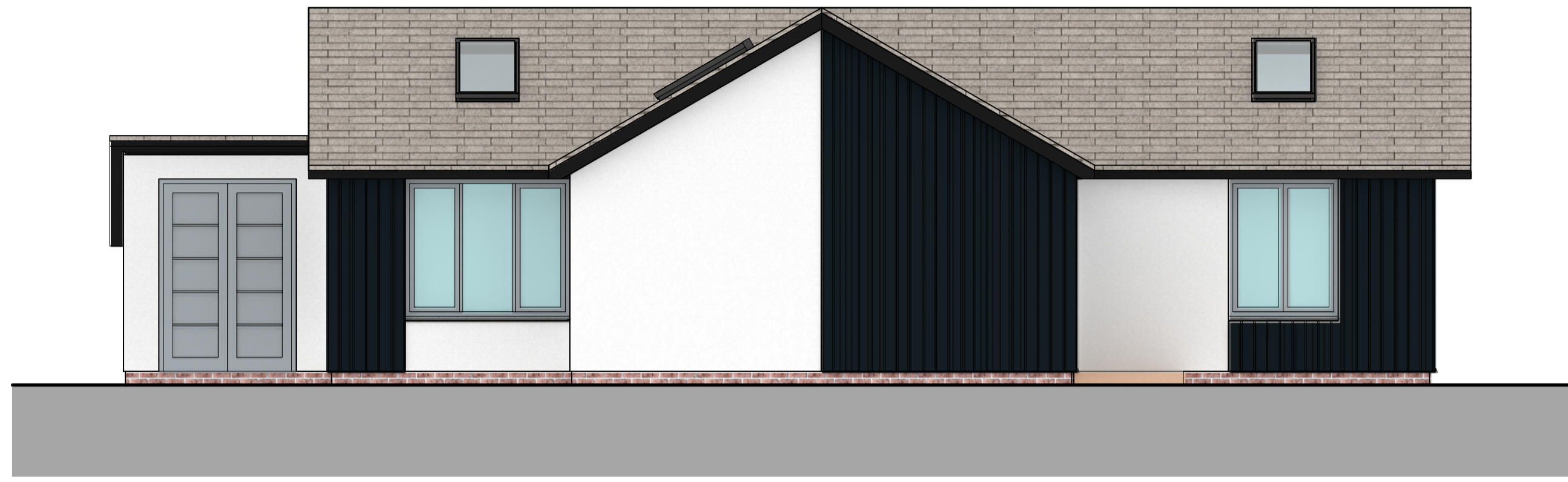

Proposed South (Front) Elevation

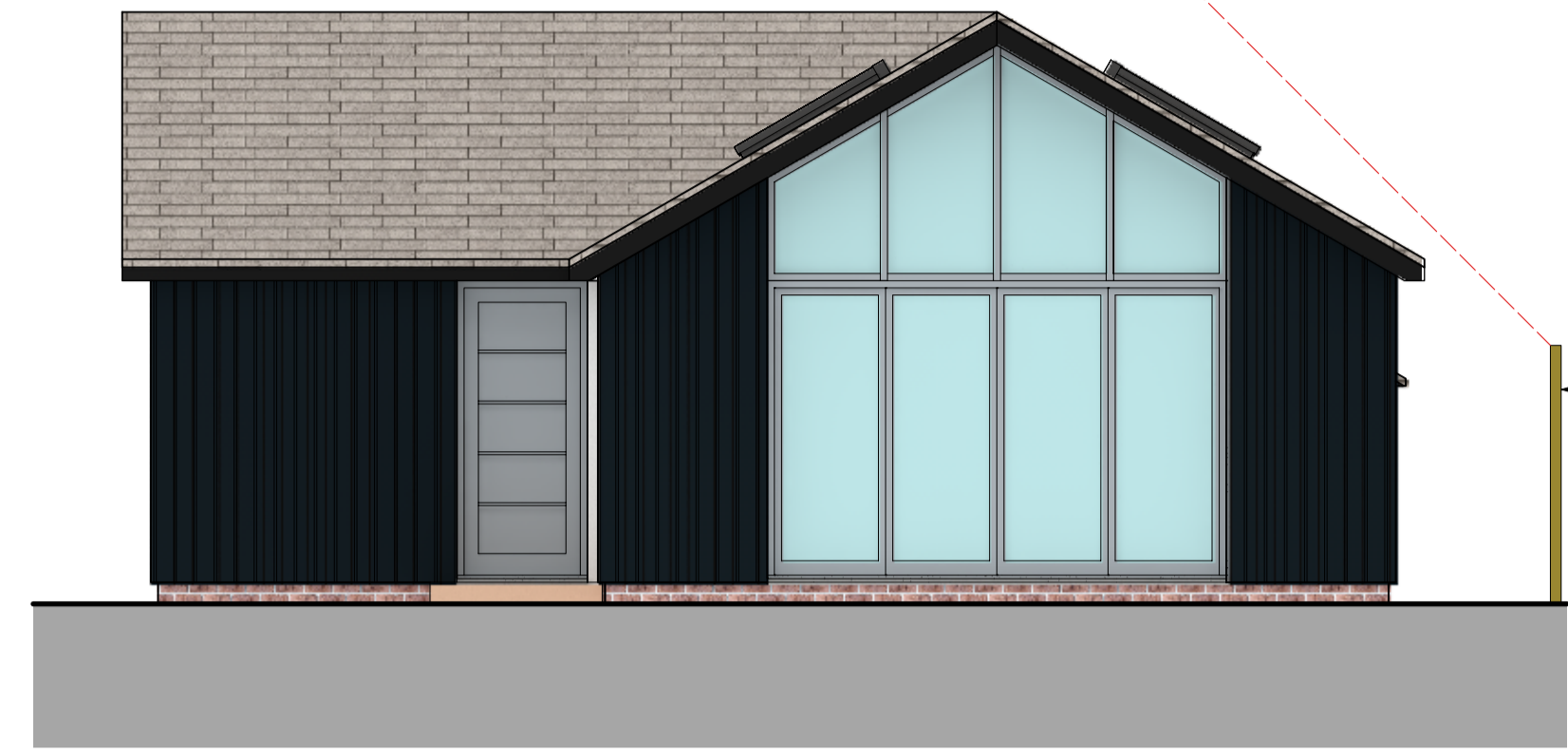

Proposed East (Flank) Elevation

1.8m high close boarded boundary fence with 45 degree line shown in broken red line

Self coloured white render paired with black vertical timber siding for the walls
 artificial slates for the roof covering
 grey anodised aluminium window and door frames.



Proposed North (Rear) Elevation

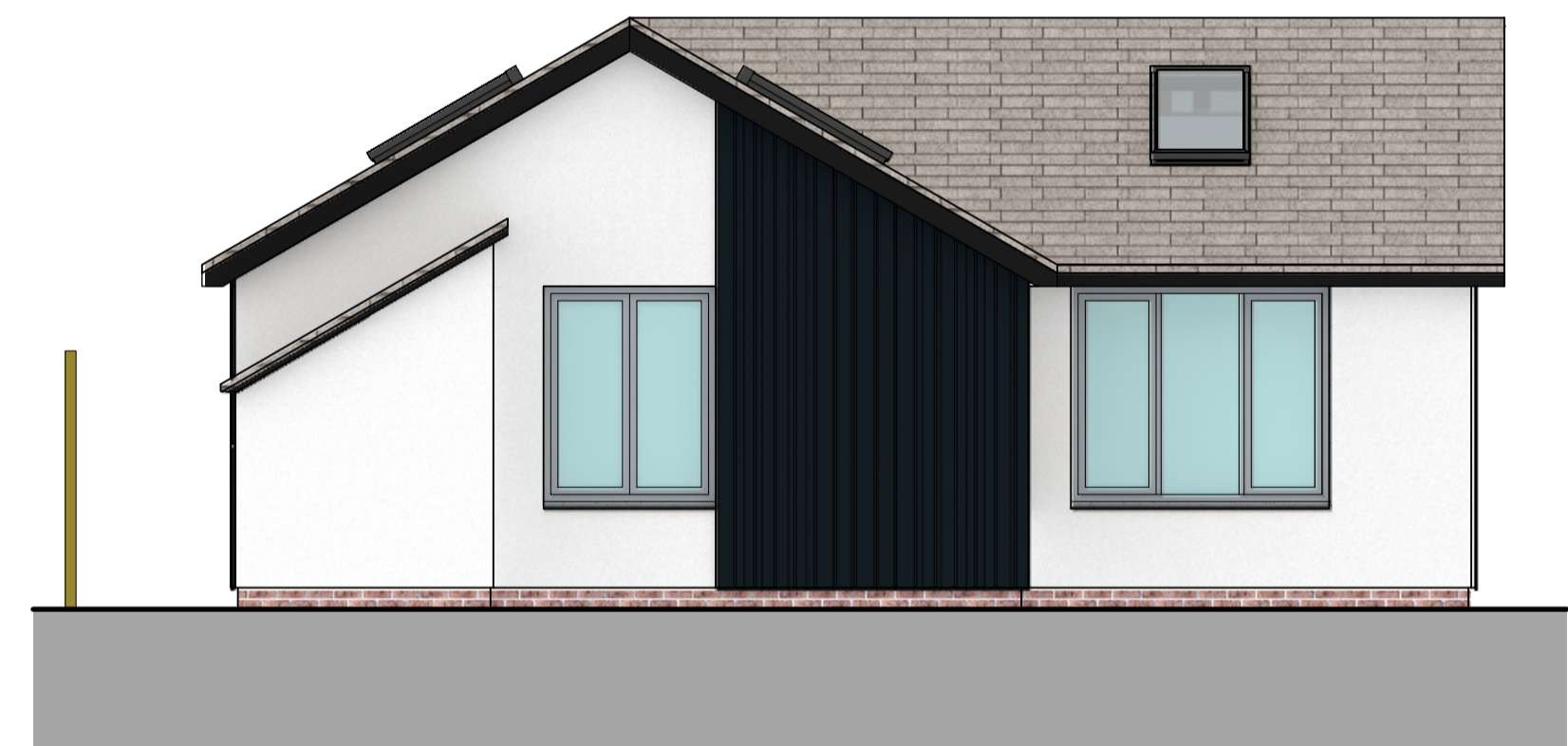

Proposed West (Flank) Elevation

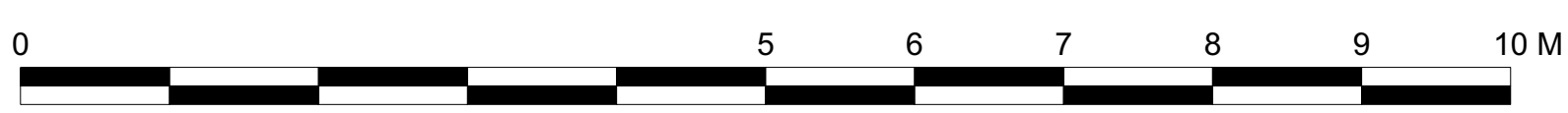

smart architecture
 33 Faversham, Maidstone, Kent, TN21 9HT
 Tel: 01782 82210
 email: jms@smartarchitecture.co.uk
 web: www.smartarchitecture.co.uk

status: PLANNING

client: Mr & Mrs Law

project: Proposed Dwelling
 Land to rear of 76 Albert Rd.
 Bexley Kent DA5 1NW

title: Proposed Elevations

scale: 1:50 @ A1

checked: JL	date: 28/09/2021
originated: OL	date: 28/09/2021

drawing number: 2064 - 07

revision: -

