

existing structure overlaid with (tbc) planking in colour, GREY

FRONT (NORTH) ELEVATION
as proposed

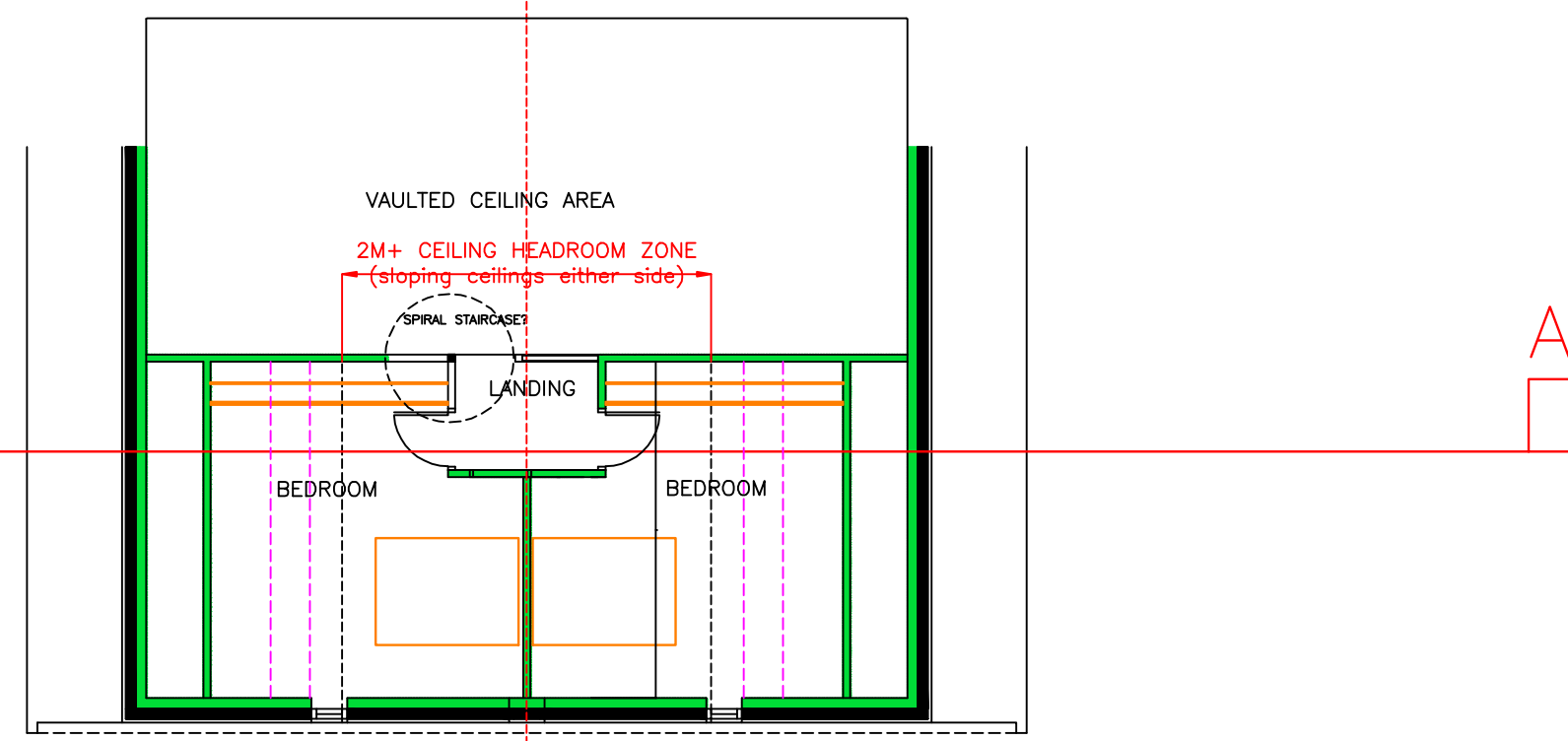

MEZZANINE FLOOR PLAN

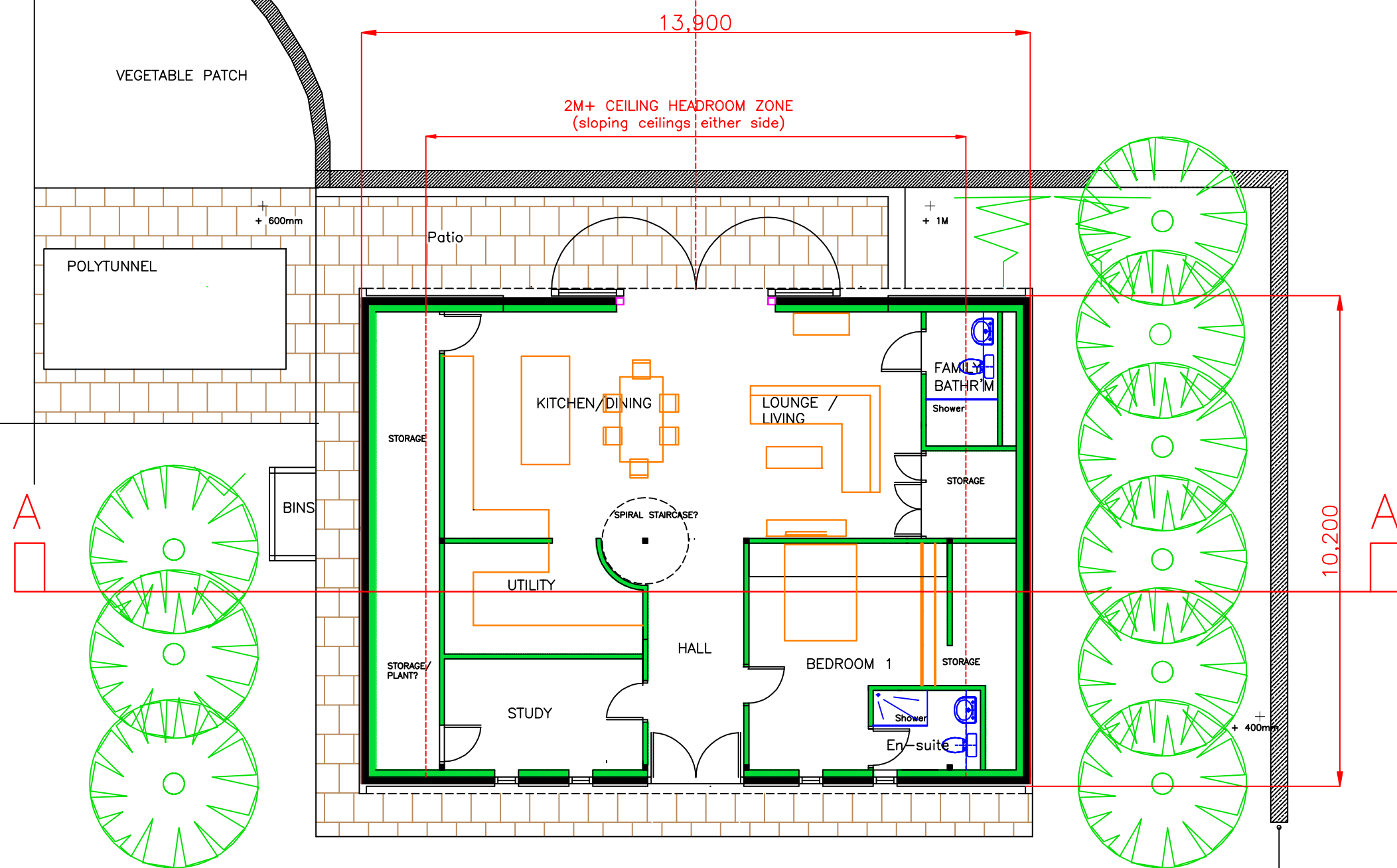

SITE / FLOOR PLAN

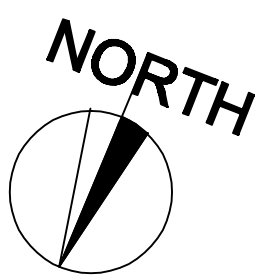

REAR (SOUTH) ELEVATION
as proposed

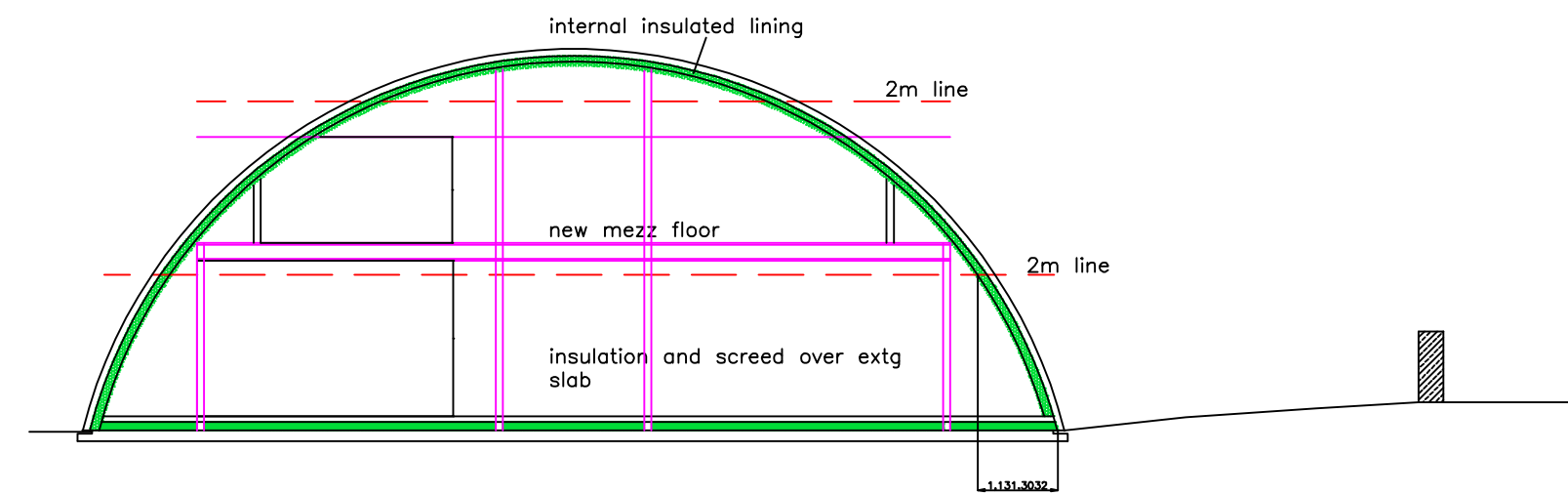

SECTION A - A

SIDE (WEST) ELEVATION

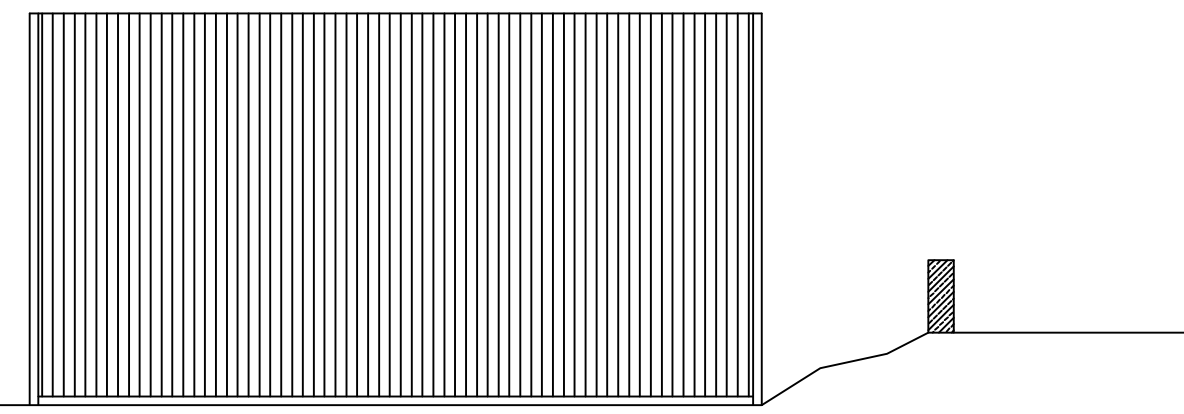

SIDE (EAST) ELEVATION

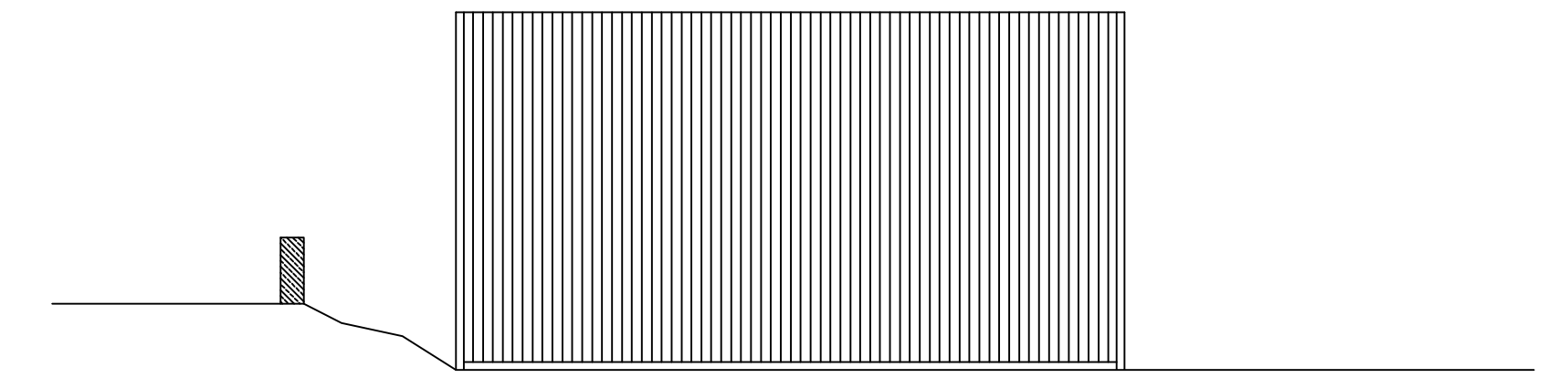

FRONT (NORTH) ELEVATION

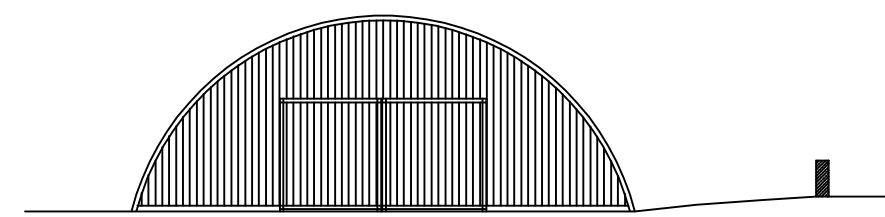

REAR (SOUTH) ELEVATION

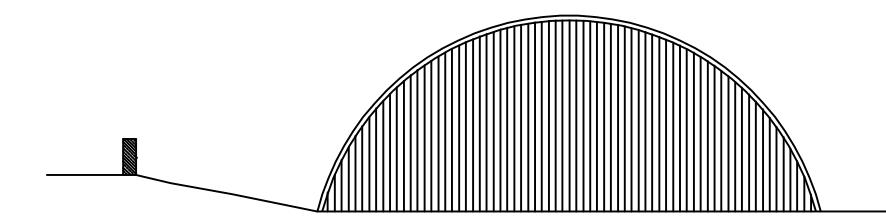

SIDE (WEST) ELEVATION

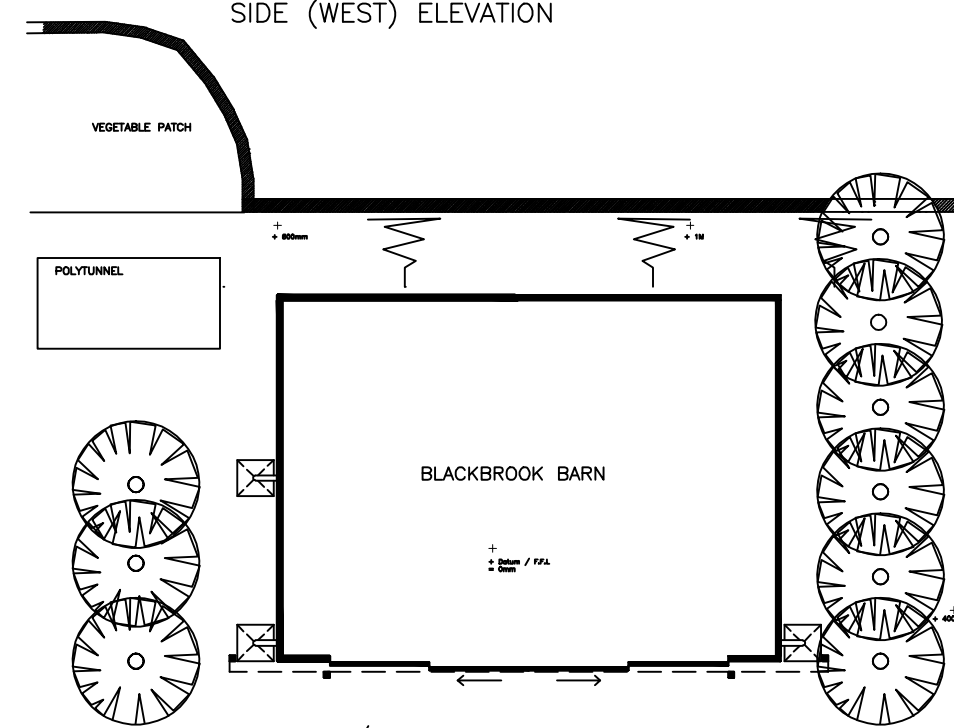

SIDE (EAST) ELEVATION

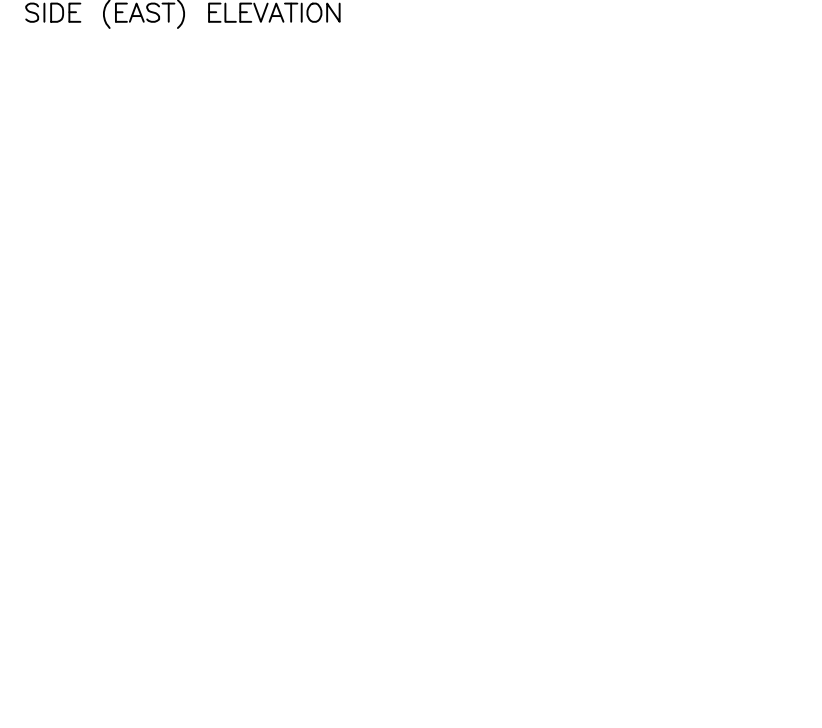

SITE / FLOOR PLAN AS EXISTING

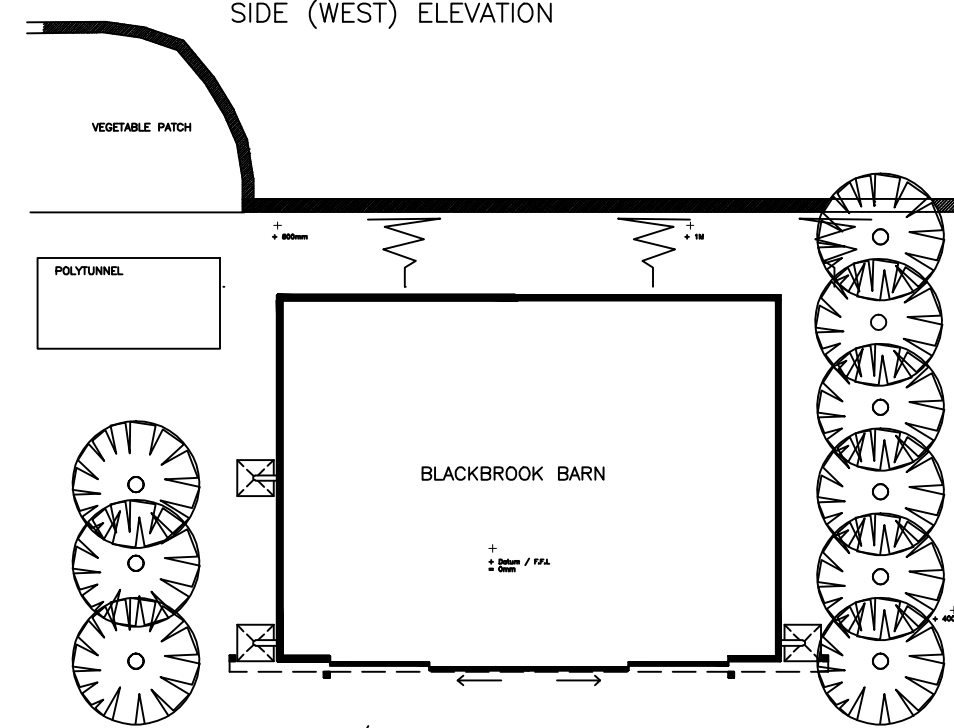

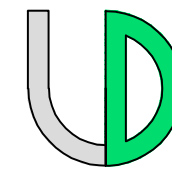
Revisions:	
 LION DESIGN <small>Building Services Building Design Consultants Asset Values</small> <small>45 MOWBRAY STREET SHEFFIELD S6 4EY Telephone and Fax: 0114 275 0544 Email: lion.design@btinternet.com</small>	
Project title: MRS L HUSON CONVERSION OF EXISTING BARN TO FORM 1 NO DETACHED DWELLING BLACKBROOK FARM WEST MANCHESTER ROAD SHEFFIELD S6	
PLANS AND ELEVATIONS AS PROPOSED	
Project no: D1719	Date: OCT 21
Drawing no: 02A	Scale: 1:100@A1