

ELEVATIONS A1

- NOTES
- USE of BRUSHING: AGRICULTURE/FORESTRY
 - Roof Pitch: 30°
 - Roof Cladding: ROOF AREA TO BE CLAD WITH 0.7mm PLASTISOL COATED BOX PROFILED STEEL SHEETS - JUNIPER GREEN.
 - 0.7mm PLASTISOL COATED STEEL FLASHINGS - JUNIPER GREEN.
 - 4 No GIB ROOF LIGHTS
 - GUTTERING: 170mm BACK PVC DEEFLOW GUTTERS WITH 2no 110mm BACK PVC DOWNPIPES PER SIDE.
 - WALL CLADDING: ALL 4 SIDES TO BE CLAD WITH 0.5mm PLASTISOL COATED BOX PROFILED STEEL SHEETS COMPLETE WITH 0.7mm PLASTISOL COATED STEEL FLASHINGS - ALL IN JUNIPER GREEN.
 - SECONDARY CASING OF 200mm x 30mm CLEAR TREATED SCOTS PINE VERTICAL BOARDS, SOLID + SAWN ON SITE.
 - Rafter Soffit: 6.8m South Abey + LITHIUM BATTERY STORAGE UNIT.
 - WAREH Soffit: RAINWATER STORAGE + SOLE HOLE

EAST ELEVATION

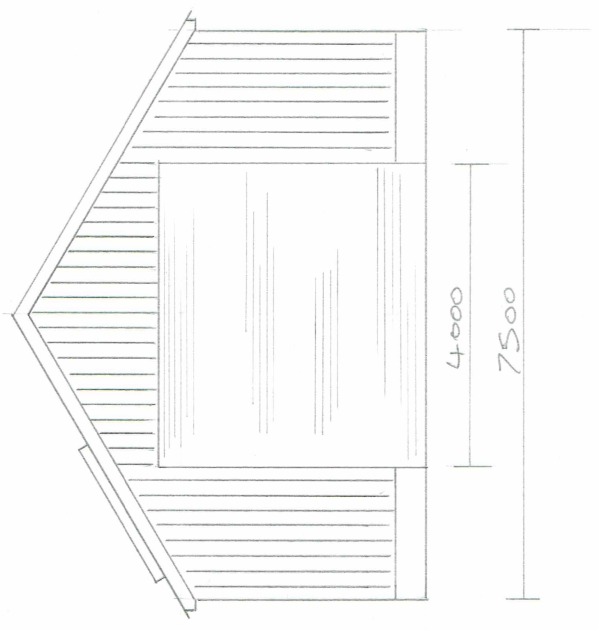

WEST ELEVATION

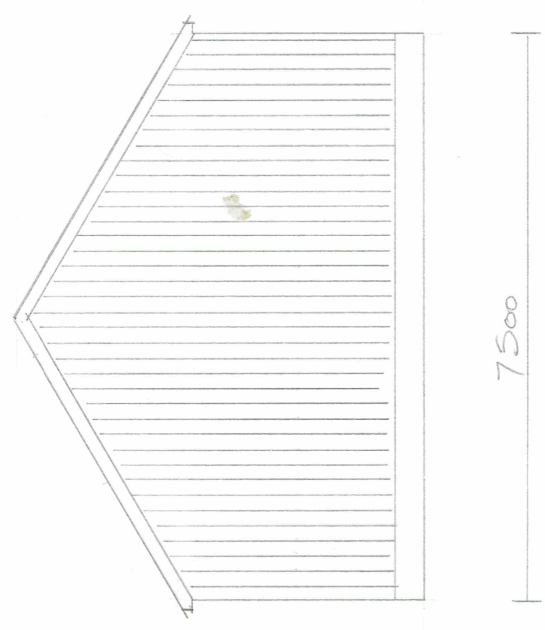

SOUTH ELEVATION

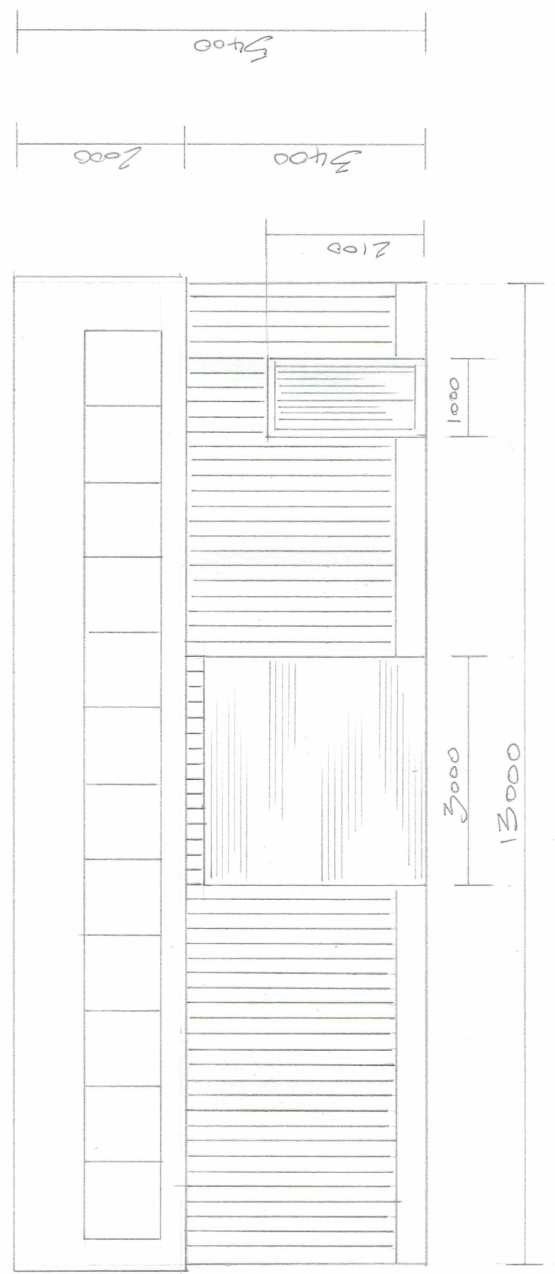

NORTH ELEVATION

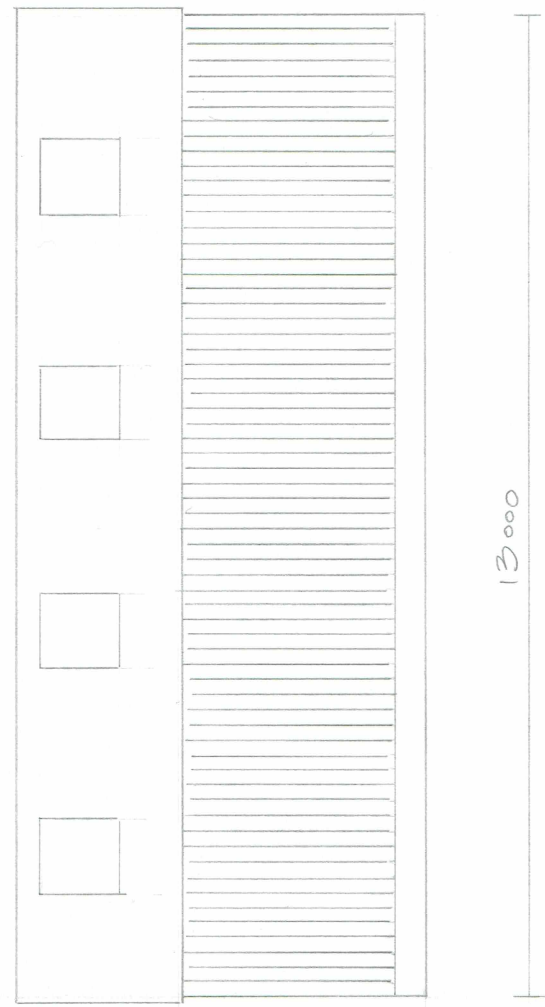

SCALE 1:100/A8