

Note: All dimensions must be checked on site and not scaled from this drawing.

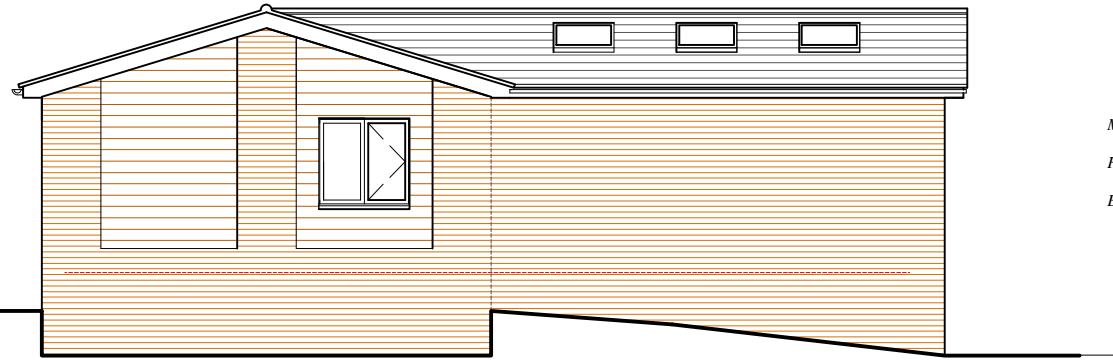

NORTH WEST ELEVATION

Marley Modern, smooth Grey, to pitched roofs.
Horizontal stained timber boarding
Brickwork to match existing

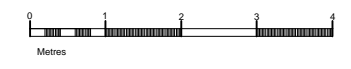
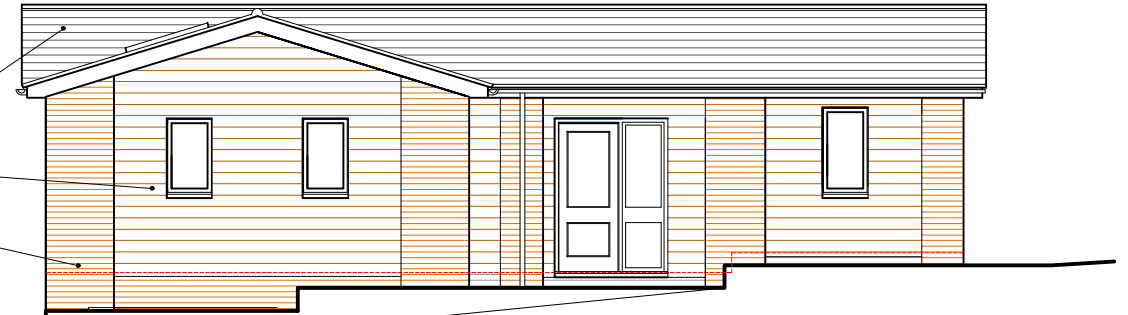

SOUTH WEST ELEVATION

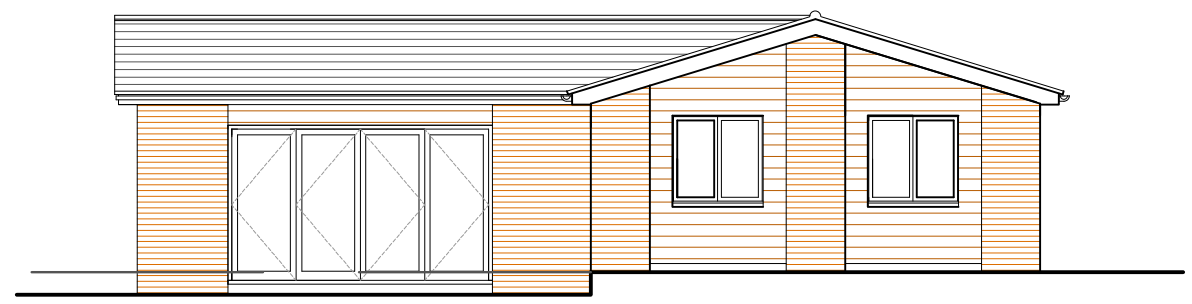

SOUTH EAST ELEVATION

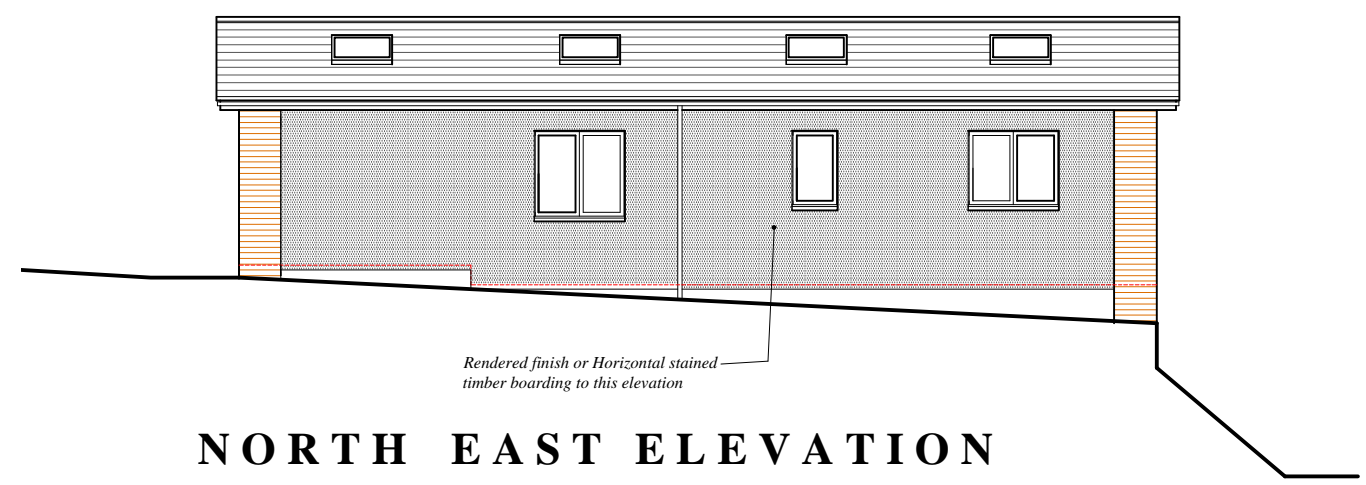

NORTH EAST ELEVATION

Rendered finish or Horizontal stained timber boarding to this elevation

Rev.	Date	Revisions

Steve Karpa
Architectural Detailing
 15 Taylor Close, Bicester, Oxon, OX26 3HS
 Tel/Fax: 01869 322671 Mobile: 07905261592
 stevekarpa@hotmail.com

Client: **EMMA OWEN**

Job Title: PROPOSED CONVERSION AT:
 MUSK HILL FARM,
 NETHER WINCHENDON, BUCKS.

Drawing Title:
ELEVATIONS
 'As Proposed'

Scale: 1:100 @ A3 Date: October 2021 Drawn: SJK

Drawing Number: **SK.21-894-03A**