

E1 Datum Line: 160.00m E2

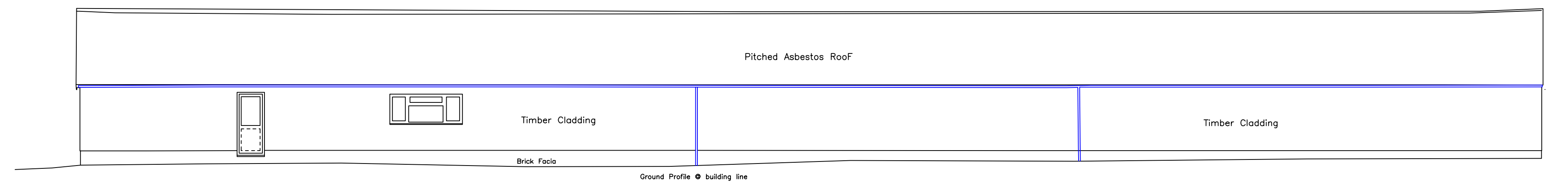

E7 Datum Line: 160.00m E8

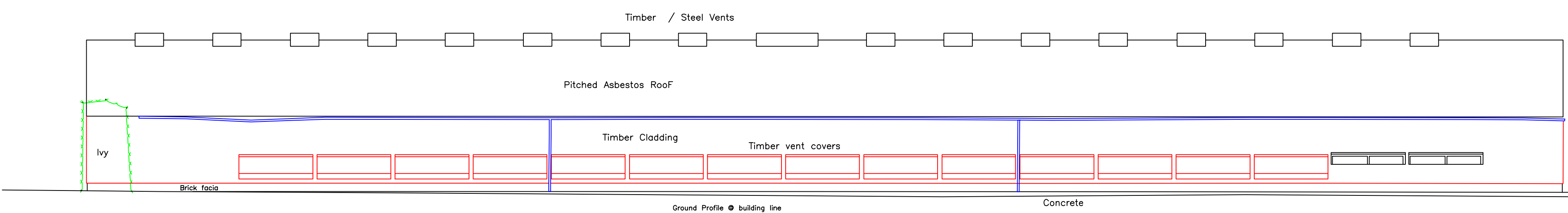

E3 Datum Line: 160.00m E4

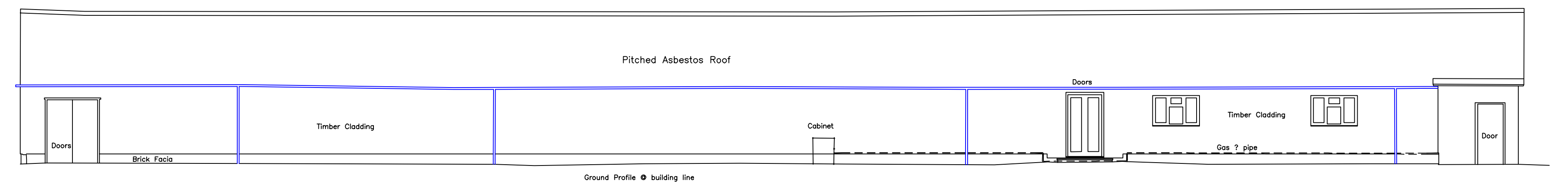

E9 Datum Line: 160.00m E10

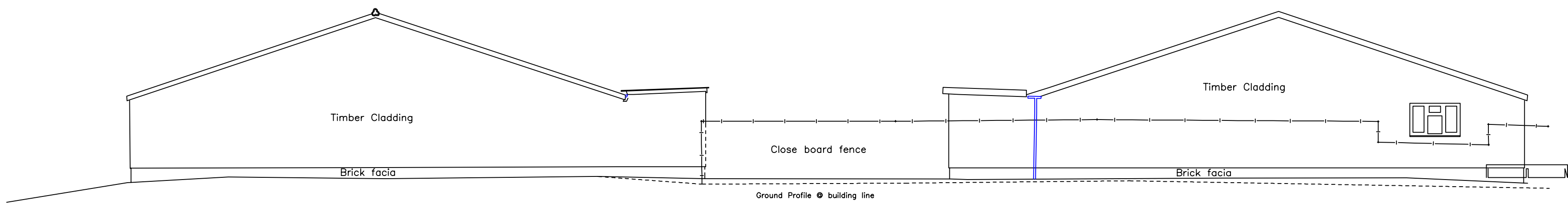

E5 Datum Line: 160.00m E6

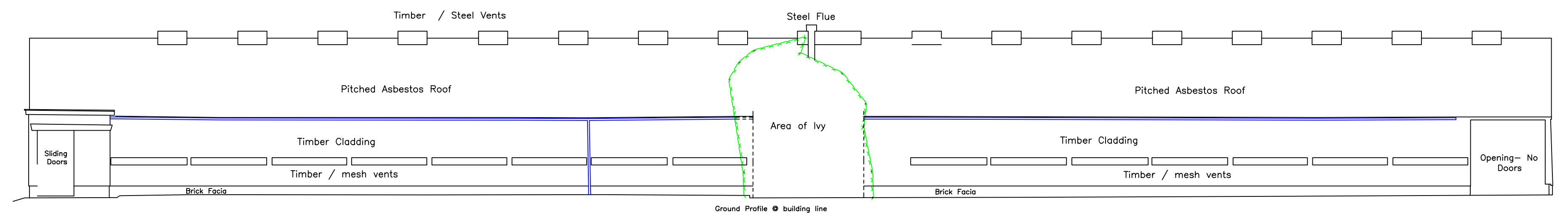

E11 Datum Line: 160.00m E12

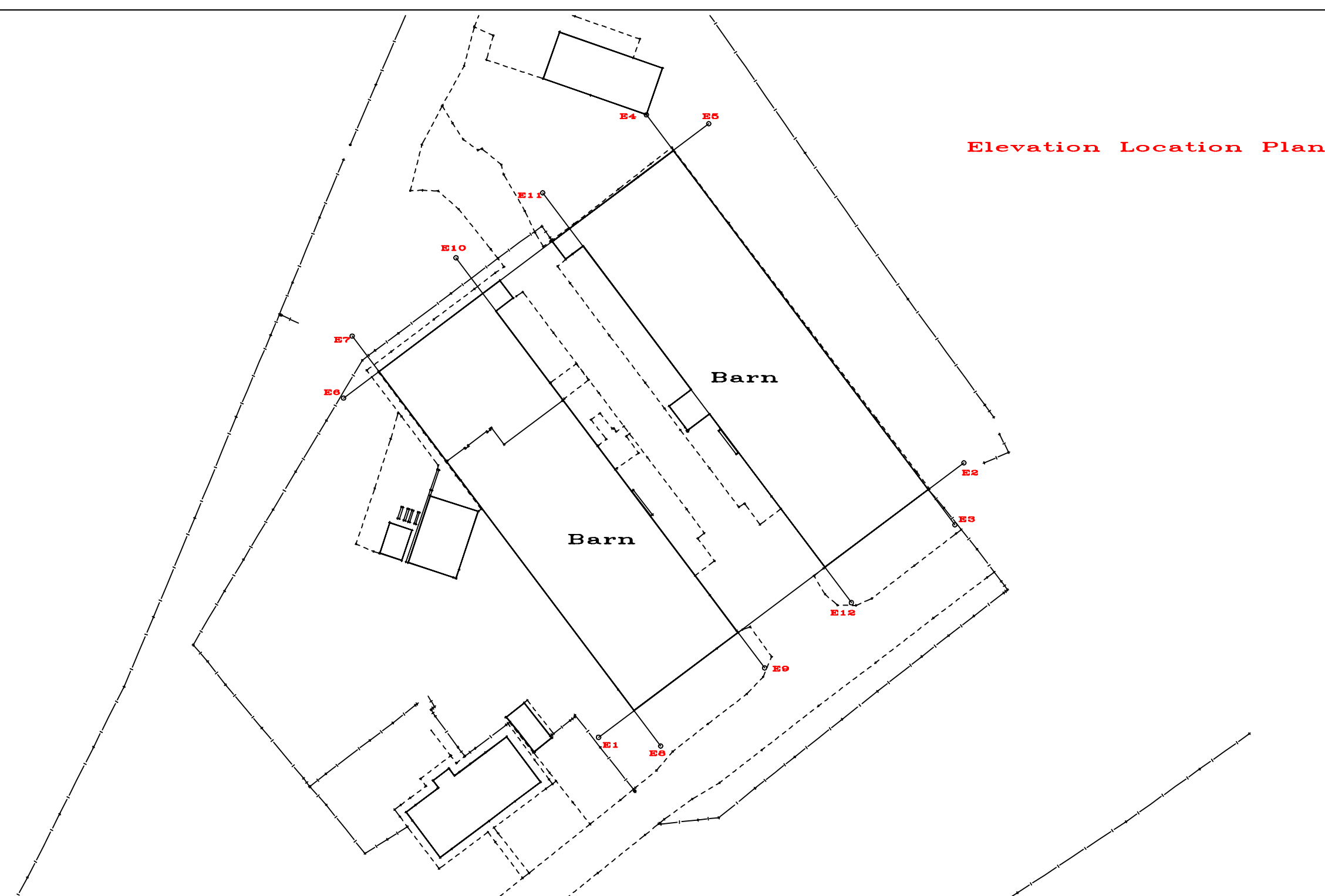

Elevation Location Plan

REV	Original Survey Issue	16/8/2016
A	Details/Reason for Issue	Date
NOTES		
GENERAL NOTES:		
1. All underground services are surveyed at accessible points only. Routes between these points are assumed and representative.		
2. The accuracy and content of this drawing is dependent on the original specification and ASL should be consulted before use of the data for purposes other than its original intention.		
3. While every effort has been made to correctly identify individual tree species that may appear on this survey, they should be considered indicative only. If accurate identification is of great significance it is recommended that an arborist be consulted.		
Multi-topped trees are denoted by . Spaces		
Trees annotated thus—H 13.0 represents Estimated Height(m)		
47.239 Level of base		
<b>TITLE:</b>		
<b>Beech Farm, Icknield Way</b>		
<b>Tring, Herts.</b>		
Elevations		
HORIZONTAL CONTROL: Related to Ordnance National Grid		
VERTICAL CONTROL:		
Related To Ordnance Survey Datum via GPS Observations		
DRG. I.D.: Elevations	JOB. I.D.: BECHFARM	
DATE: 16/8/2016	SCALE: 1/100	
SURVEYED: TC	DRAWN: TC	SHEET: 1 of 1
ISSUE: A	CLIENT: B.H.D	
<b>Kempston Surveys Ltd.</b> Hargrave House, Telephone : 01234 854731 50, Buryton Road, Fax: 01234 857895 Kempston, Email : admin@kempstonsurveys.co.uk Bedford, MK42 8HL, Web : www.kempstonsurveys.co.uk		