

Ground Floor Plan

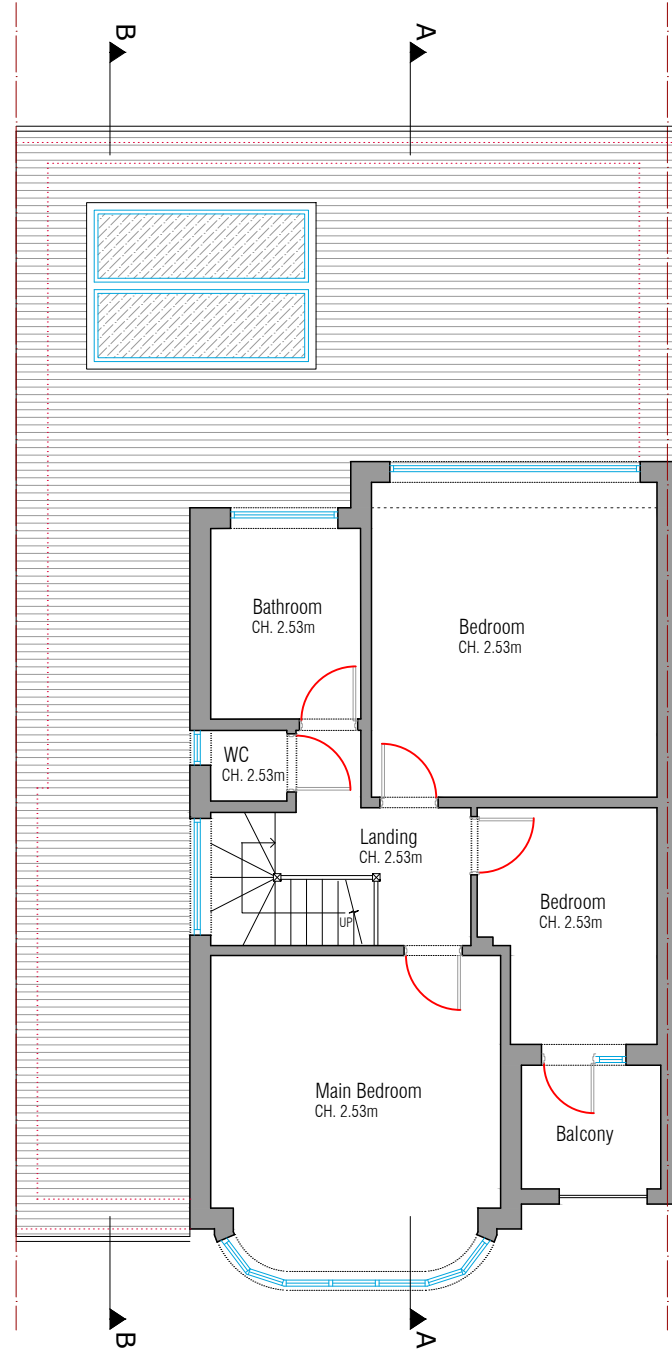

First Floor Plan

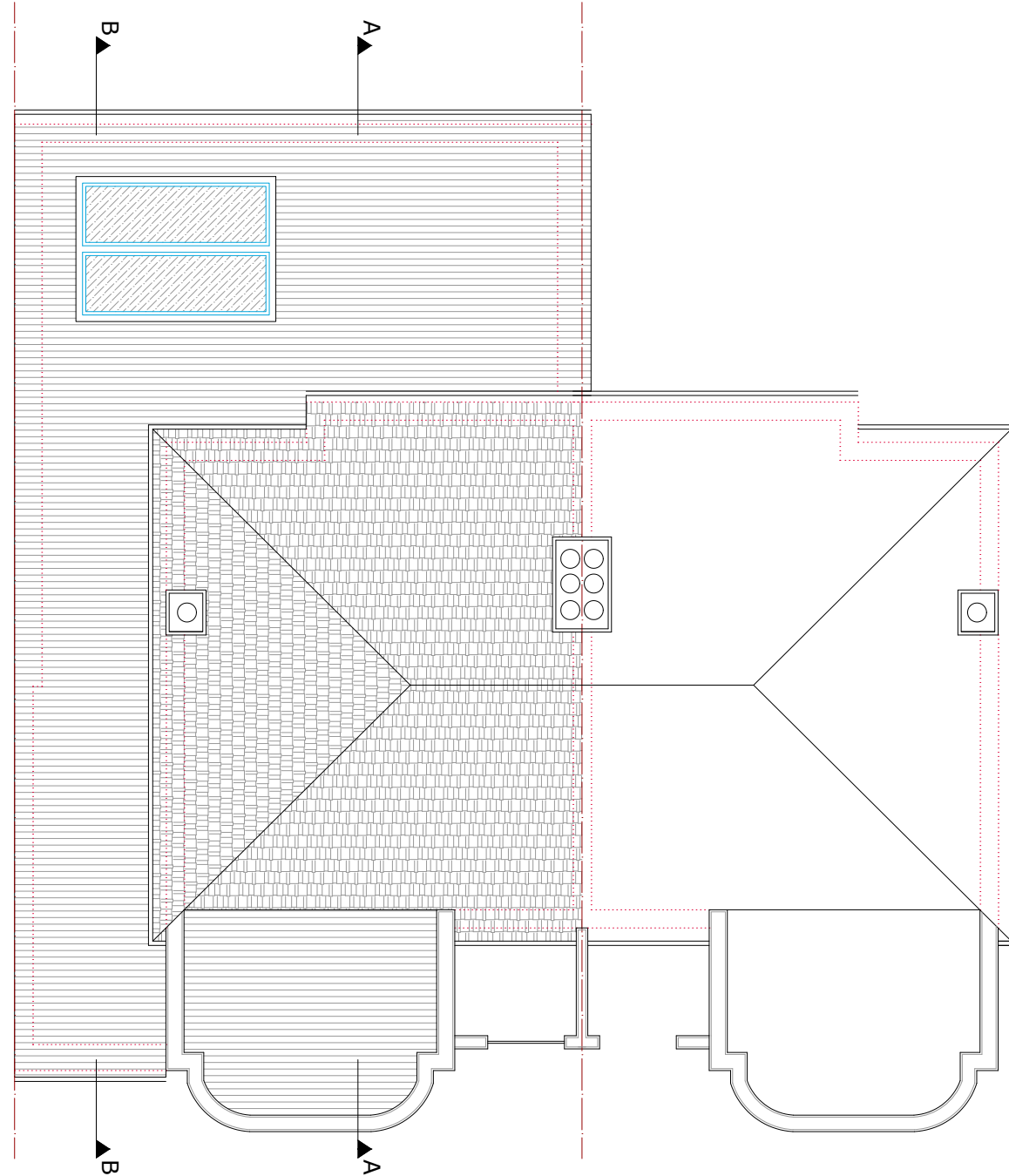

Roof Plan

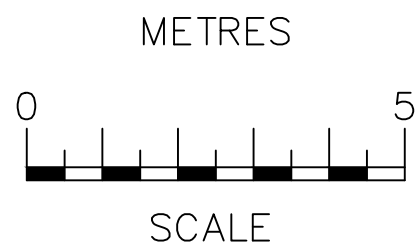

OCC, Building A
105 Eade Road
London, N4 1TJ

Tel: (020) 8150 1820
email: info@ajplans.co.uk
web: www.ajplans.co.uk

NOTES
The contractors are to check all the dimensions, levels, drain runs and general condition of the site before works commence.

All works are to be carried out in accordance with current Building Regulations, British Standards, Code of Practice and Local Authority Requirements.

Project: 35 Green Walk London NW4 2AL	
Title: Existing Floor & Roof Plans	
Date: Nov. 2021	Scale: 1:100 @ A3
Dwg. No. GW.35.EX.01	Rev: