

Area Denoted by Client for Laydown/Welfare area

No more than two vehicles permitted to wait before being called to ender site to drop off.

Railway

Haugh Ln

Studio 19

Robinson Print

Tynedale Centre

Haugh Ln

Existing Entrances / Roadways



The photos in this slide depict the transport routes to be utilised on Haugh Way and noted site entrance as existing .

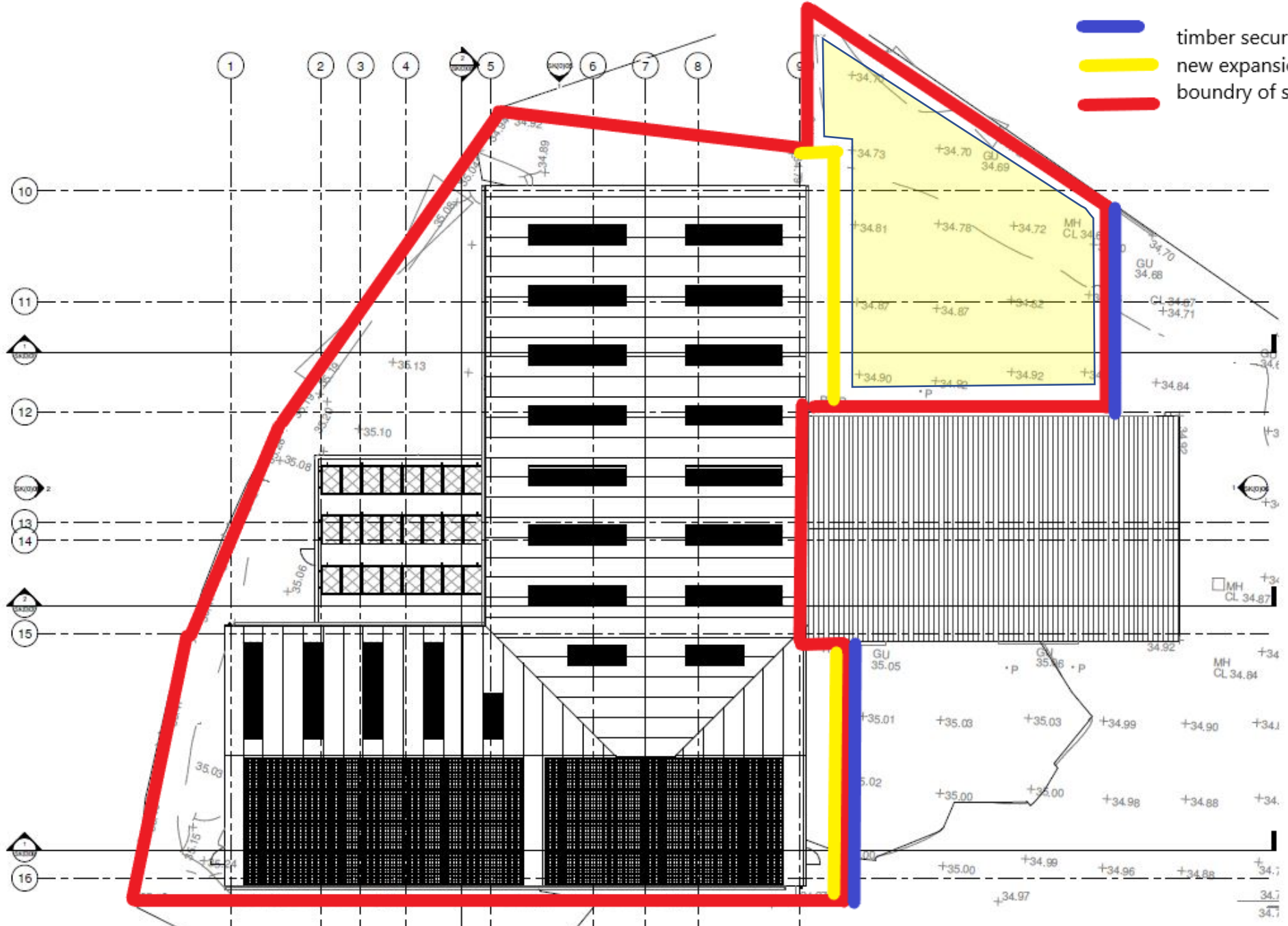

- timber security wall
- new expansion joint
- boundary of site



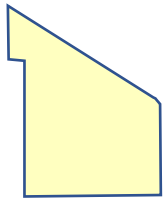

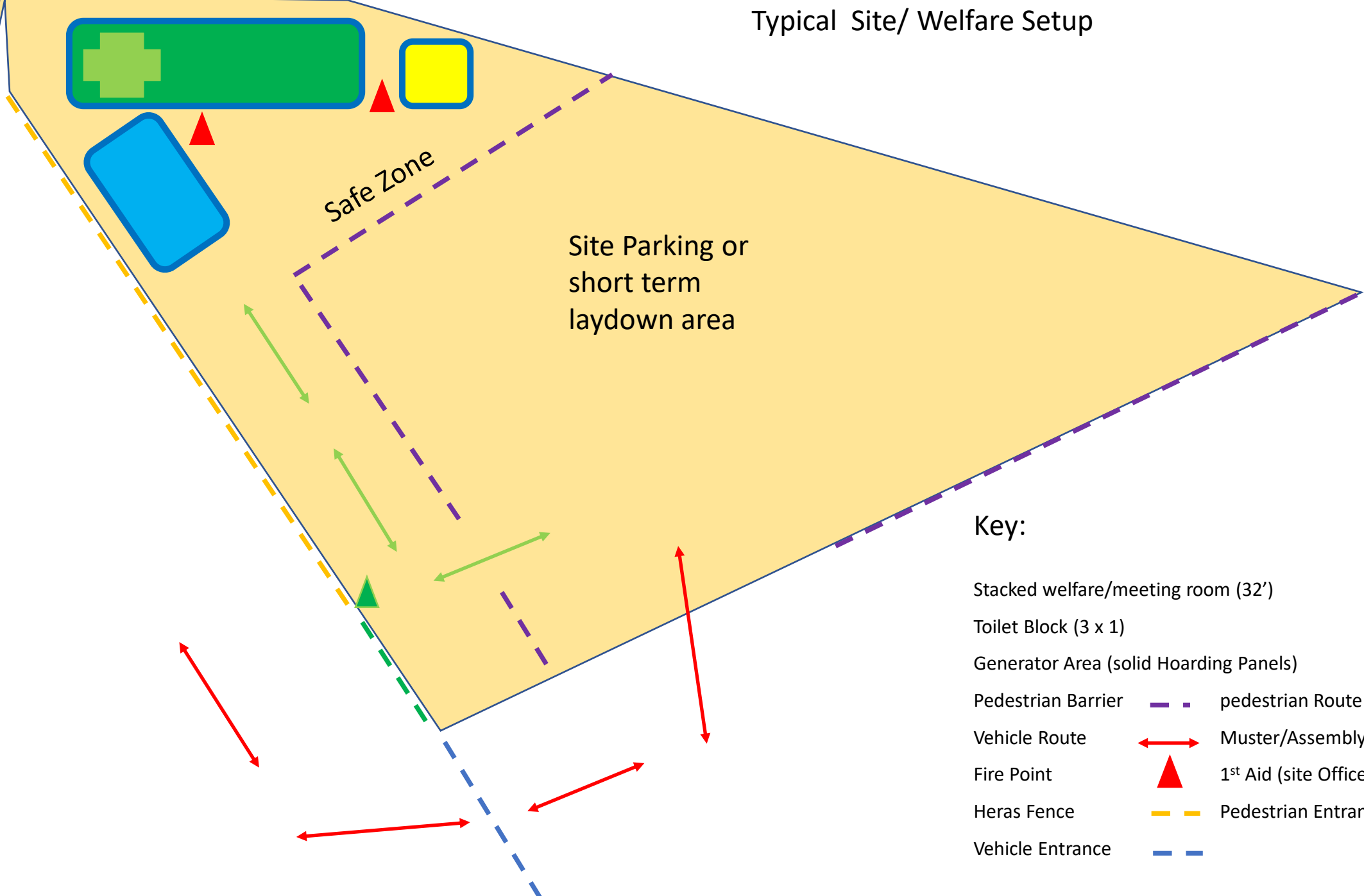

Area denoted in PCI
for site
welfare/laydown -
next slide shows
typical welfare set up.



Typical Site/ Welfare Setup



Key:

- Stacked welfare/meeting room (32') 
- Toilet Block (3 x 1) 
- Generator Area (solid Hoarding Panels) 
- Pedestrian Barrier  pedestrian Route
- Vehicle Route  Muster/Assembly Point
- Fire Point  1st Aid (site Office)
- Heras Fence  Pedestrian Entrance
- Vehicle Entrance 