

rev	date	description
-	-	-

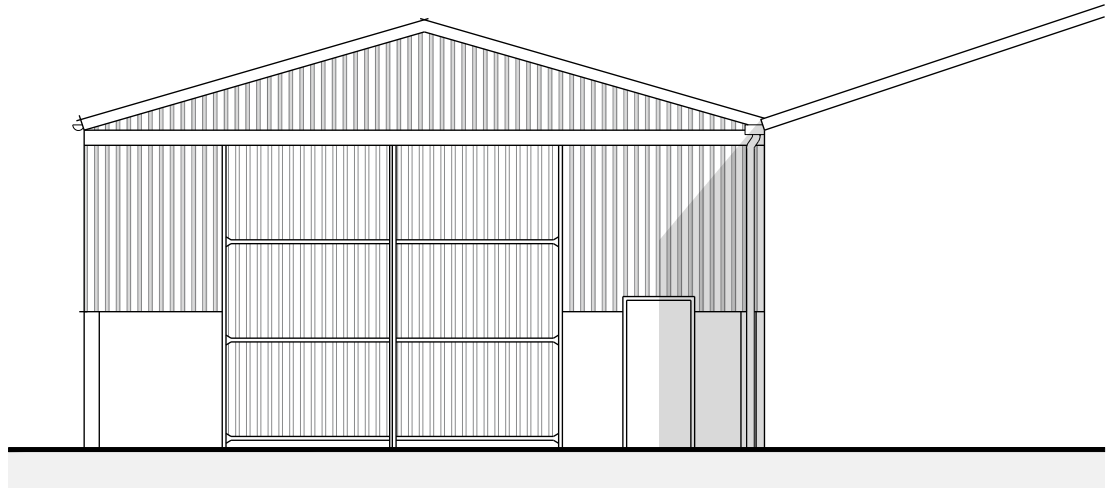

South-East Elevation

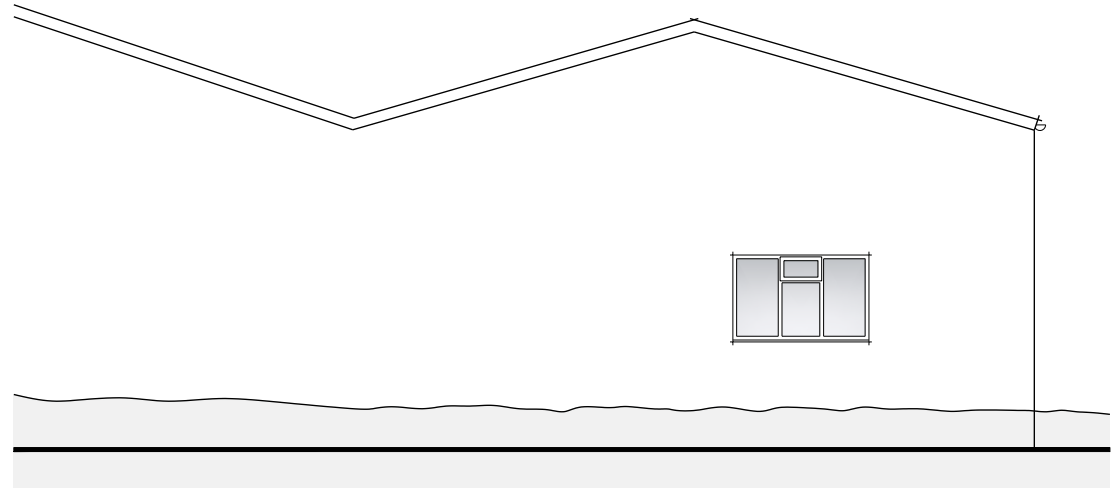

North-West Elevation

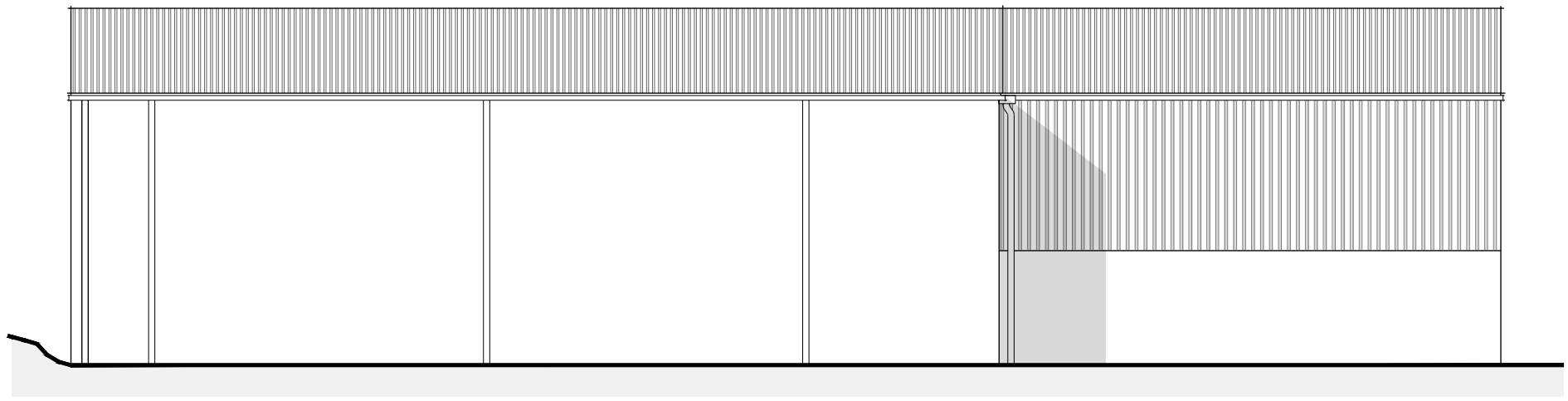

North-East Elevation



Planning ■ Design ■ Development

contact tel: 01242 898368 email: info@brodieplanning.co.uk web: www.brodieplanning.co.uk
address The Stables, Manor Farm Courtyard, Southam Lane, Southam, Cheltenham, Glos, GL52 3PB.

client Jade Ellery
ref: 21158

project description Change of use to equestrian

location Boulters Grange, Churchill Road, Chipping Norton, Oxfordshire, OX7 5UT

title Existing Elevations

drawing number	scale	date
21158-101	1:100 @ A3	October '21

status	revision
PLANNING	Ø

This drawing is the copyright of Brodie Planning Associates Ltd and should not be reproduced in whole/part or in any other manner unless having received written permission. NOTES: do not scale from this drawing (other than for planning purposes), please use figured dimensions only and report any discrepancies immediately. Planning drawings must not be used for construction use. Building regulations approval and other statutory consents (i.e. party wall agreements, build over notices etc.) should be sought where required. The client should become familiar with their duties under The Construction (Design & Management) Regulations (CDM 2015).