

Issue Status			
Planning Application			
This drawing is copyright. Only figured dimensions to be worked to.			
Revision	Drawn	Check	Date

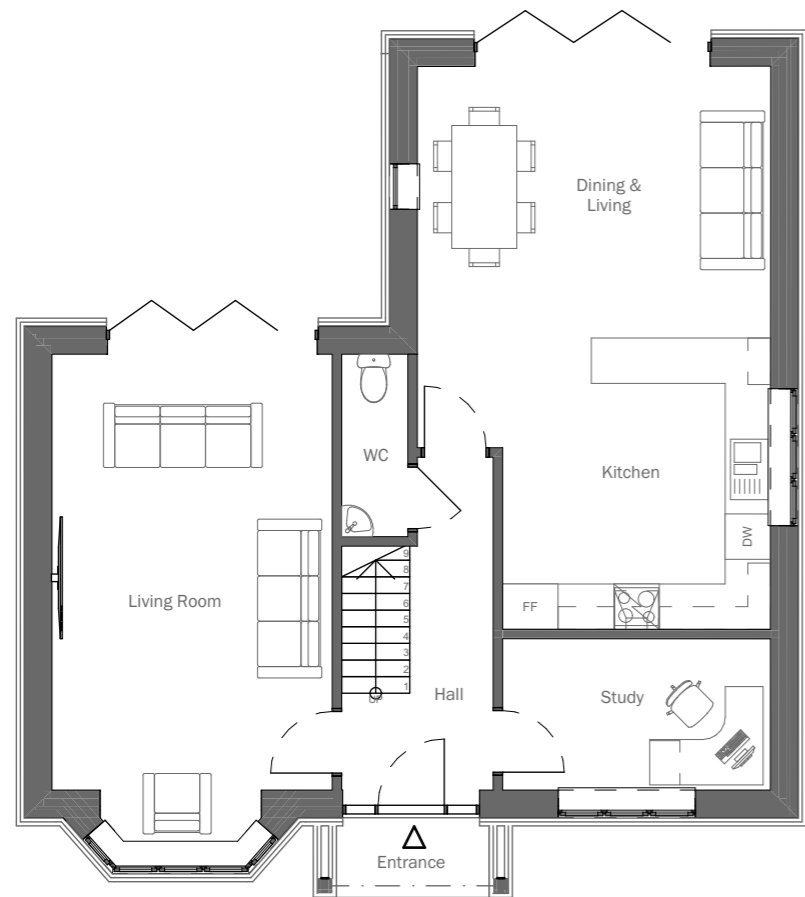

Ground Floor

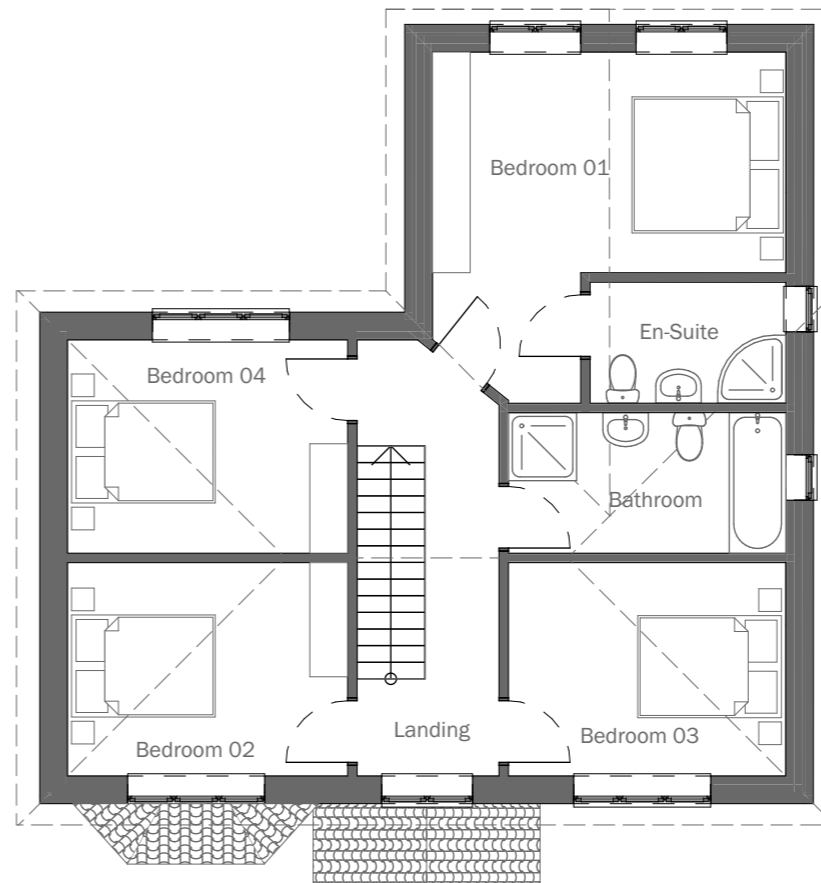

First Floor

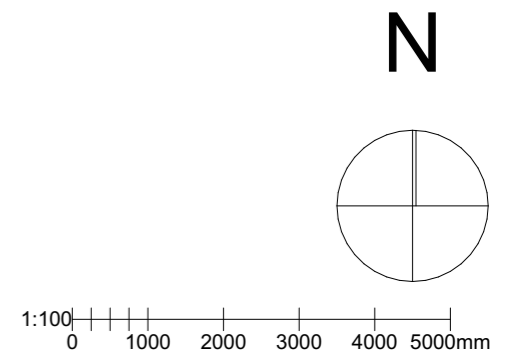

client		
Ms G Burman		
project		
Land adjacent Threeways, Gayton Road, East Winch, King's Lynn		
drawing		
Proposed Floor Plans		
date	scale	@ A3
Nov 21	1:100	
drawn	check	
JDA	IAN	

BROWN & CO
ARCHITECTURE + PLANNING
www.brown-co.com

Norwich 01603 629871 | Brigg 01652 654833
St Neots 01480 213811 | Bambury 01295 273555
Brown & Co Registered Office: The Atrium, St. George's Street, Norwich, Norfolk, NR3 1AB.
Registration no: OC302092. Registered in England & Wales.