

All flashings, valleys, drips and soakers to the Lead Development Associations details

IMPORTANT NOTE: A Party Wall agreement may be required for these works. See information in the adjacent titleblock for further details

The location of the boundary shall be confirmed and agreed with the adjacent owner. No part of the works shall be constructed so that it effects a trespass upon the adjacent property. All work shall be undertaken in accordance with the Party Wall agreement 'The Party Wall Act of 1996'. An agreement should also be obtained from the adjoining owner in respect to access to neighbouring properties for the purpose of construction.

All work shall be carried out in strict accordance with the British Standard Codes of Practice and respective Manufacturers' Instructions.

The contractor is responsible for maintaining the stability of the structure during the course of the works and as such should satisfy himself as to the condition of the structure prior to commencement of works. Should the contractor deem that temporary works are necessary to enable the works to be carried out safely, then he should employ a suitable qualified person to advise accordingly. The contractor will be responsible for the design and installation of all temporary works.

Where existing walls have been assumed to be load bearing, these are to be checked and confirmed by the structural engineer prior to commencement of works and to the entire satisfaction of the building control officer.

No works should commence until these plans have been approved. Should any works commence or materials ordered prior to the approval notice from the building control officer being issued, then this is done so entirely at the client/contractor's own risk and expense.

All dimensions are to be checked and confirmed on site by the contractor, dimensions are not to be used for the ordering of materials or the preparation of cutting lists.

Construction (Design & Management) Regulations 2015: Essan-K Planning are appointed only as Principal Designer up to the production of planning & building regulations dwgs. The client, for all future works, will need to be made aware of their duties under the CDM Regulations to appoint a Principal Designer and Principal Contractor or, in the case of domestic projects, for the Principal Contractor to undertake these duties on behalf of the client. See Specification Notes drawing for list of this projects pre-construction CDM requirements. The appointed Principal Contractor (or Client) should agree or supplement this list prior to commencement of any works.

-	-	-
-	-	-
-	-	-
-	-	-
-	-	-
-	-	-
-	-	-
-	-	-
-	-	-
-	-	-

Rev	Date	Description
-----	------	-------------

PLANNING

Scale Bar:



Essan-K Planning Ltd
Planning & Design Consultants

25 Leney Road, Watlington, Kent, ME18 5DQ
Tel: 01622 296319 Email: info@ekplanning.co.uk
Web: www.ekplanning.co.uk

Project Title:
**KG Property Ltd,
Plot Adj. 65 Queen Elizabeth Sq.,
Maidstone, Kent. ME15 9DA.**

Drawing:
**1 No. Proposed 4x Bed Dwelling,
Elevations
Proposed**

Date: 21/04/2021	Drawing Number:
Scale: 1:100 @ A3	1211 - 012
Drawn: G.J.O.	Revision: -
Checked: S.W.	

This drawing is the copyright of Essan-K Planning Ltd and must not be reproduced or used without permission. Figured dimensions to be taken in preference to scaled dimensions and site dimensions must be checked before work is commenced. Copyright reserved.

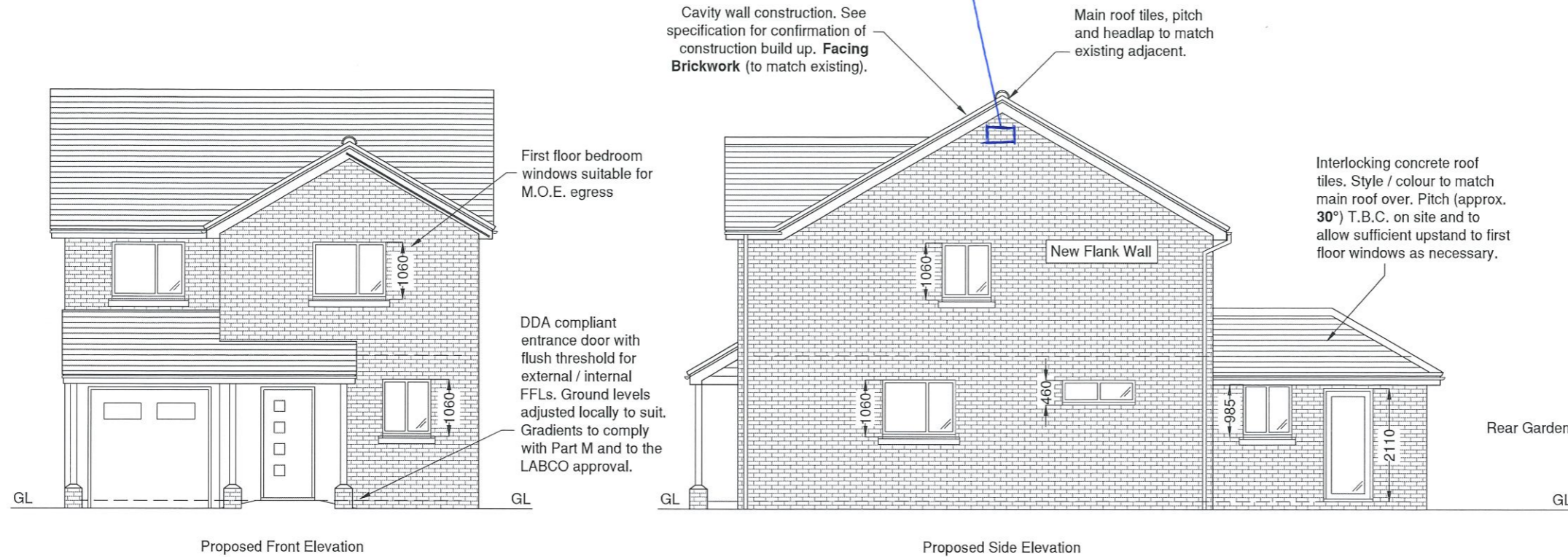

Proposed Front Elevation

Proposed Side Elevation

General notes:
This drawing must be read in conjunction with the following:
1211-11 Ground Floor Plan as Proposed
1211-12 First Floor Plan as Proposed
1211-13 Elevations as Proposed
1211-14 Section as Proposed
1211-05 B.R. Specification
1211-06 Typical Drainage Details

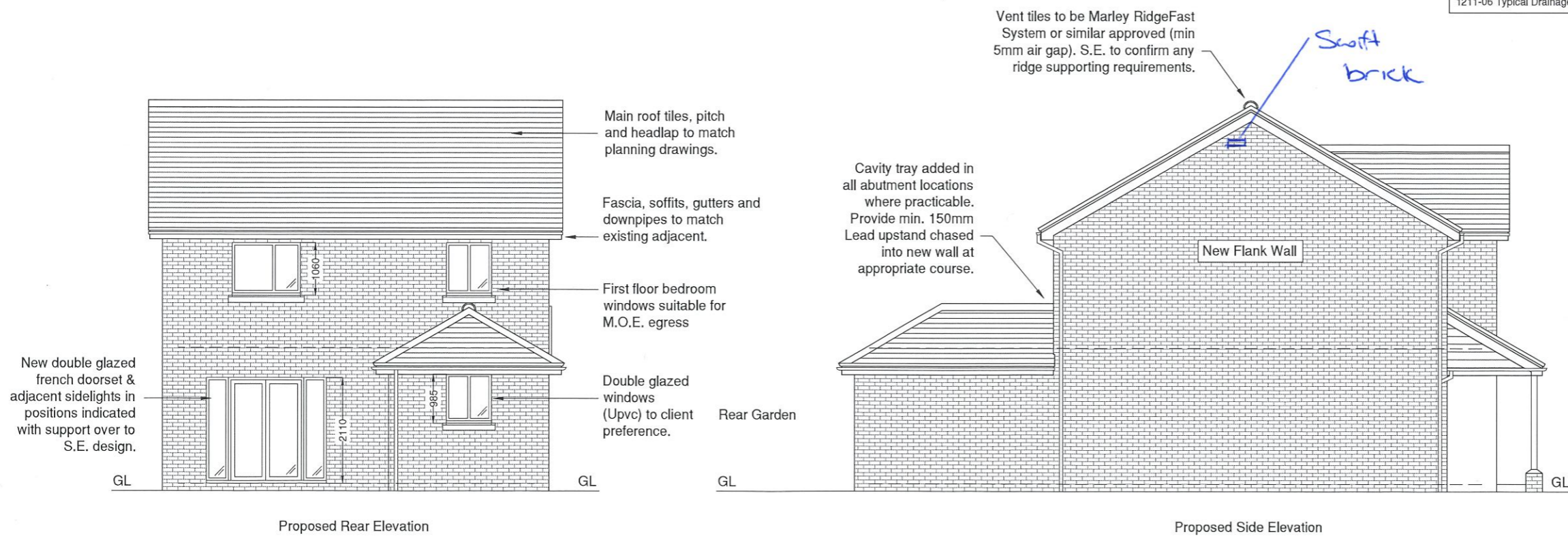

Proposed Rear Elevation

Proposed Side Elevation